

PLAT OF SURVEY

PATHFINDER SURVEYING
FORMERLY KOLB LAND CONSULTING
929 WILLIAMS STREET LAKE GENEVA, WI. 53147
(414) 248-3697

DATE: 11-11-1999

ORDERED BY: TIM KILPS
320 SOUTH THIRD ST.
DELAVER, WI. 53115

DESCRIPTION: LOTS 13 AND 14 OF CHESTNUT RIDGE SUBDIVISION A SUBDIVISION LOCATED IN PART
OF THE SE 1/4 OF THE SW 1/4 AND PART OF THE NE 1/4 OF THE SW 1/4 OF SECTION
13, T 2 N, R 15 E, CITY OF DELAVAN, WALWORTH COUNTY WISCONSIN.

C.L. BIRCHWOOD STREET (66') WIDE

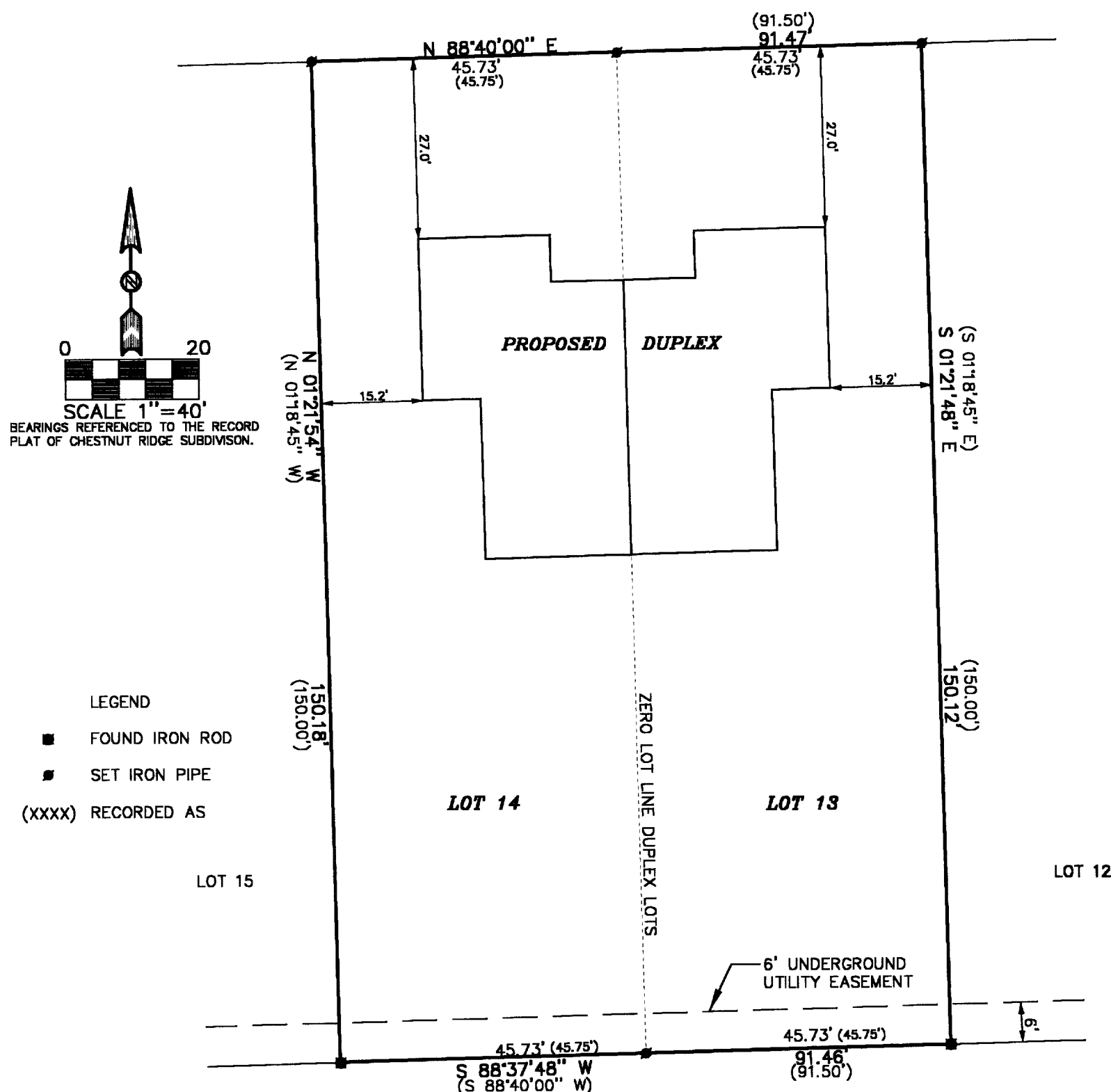

THE ABOVE MAP IS A TRUE REPRESENTATION THEREOF AND
SHOWS THE SIZE AND LOCATION OF ALL THE PROPERTY,
EXTERIOR BOUNDARIES, THE LOCATION OF ALL VISIBLE
BOUNDARY FENCES, APPARENT EASEMENTS, ROADWAYS
AND VISIBLE ENCROACHMENTS, IF ANY

THIS SURVEY IS MADE FOR THE USE OF THE PRESENT
OWNERS OF THE PROPERTY, AND ALSO THOSE WHO
PURCHASE, MORTGAGE OR GUARANTEE TITLE THERETO
WITHIN ONE (1) YEAR FROM DATE HERETO.

John P. Krott
JOHN P. KROTT, R.L.S. 2258

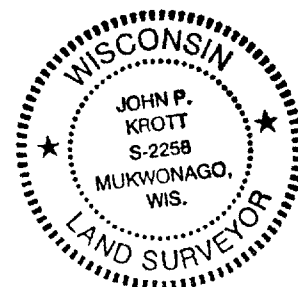
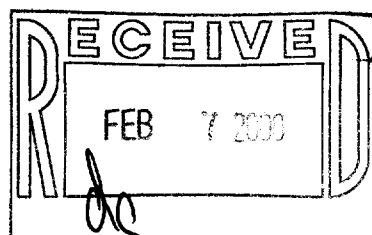

NOTE: THIS IS NOT A CERTIFIED COPY
UNLESS SEAL IS IN RED.
JOB NUMBER #99272 XCR 000 13 & 14

002-1819

XCR-13
XCR-14