

# PLAT OF SURVEY -OF-

LOT 54, WHISPERING PINES SECOND ADDITION, BEING PART OF THE NORTHWEST 1/4 OF THE  
SOUTHEAST 1/4 OF SECTION 13, TOWN 2 NORTH, RANGE 15 EAST, IN THE CITY OF DELAVAN,  
COUNTY OF WALWORTH, STATE OF WISCONSIN.

SURVEY FOR: SOUTHEASTERN HOUSING CORP.  
SURVEY LOCATION: \_\_\_\_\_ SPRUCE STREET

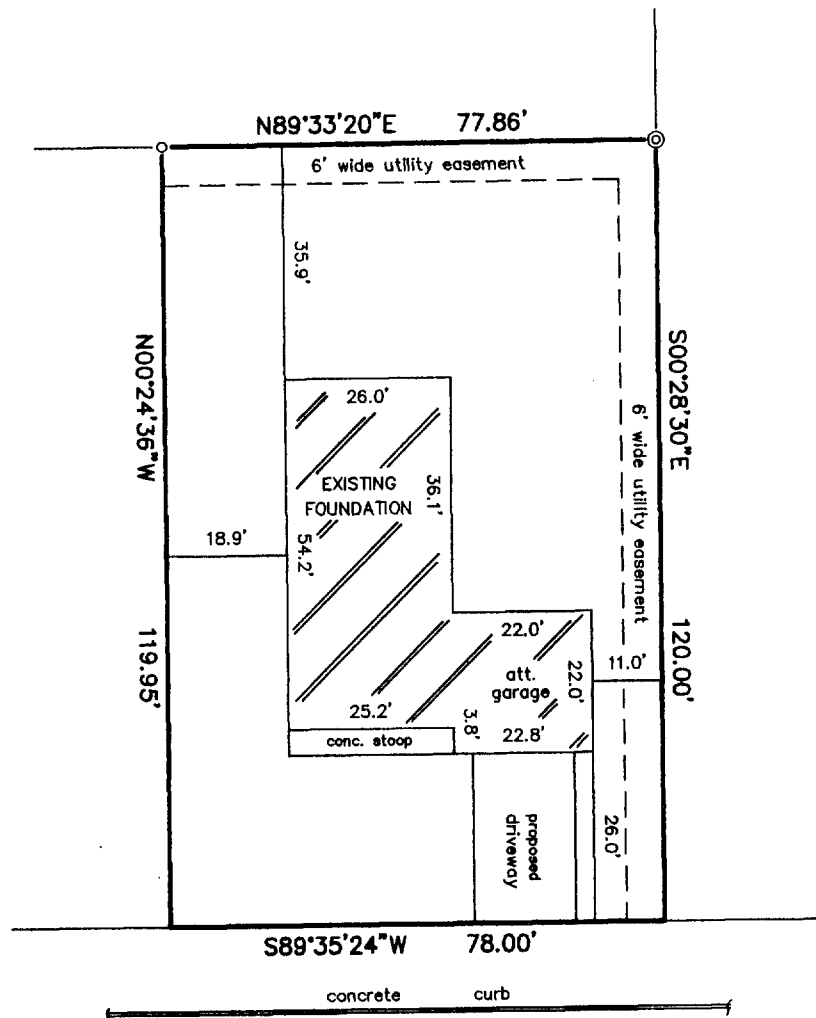

## LEGEND

- ⊙ FOUND 2" IRON PIPE
- FOUND IRON PIPE
- SET IRON PIPE

SCALE:

1" = 30'

SPRUCE (66' WIDE) STREET

NOTE: MISSING LOT CORNERS TO BE SET BY RSV ENGINEERING AFTER FINAL GRADING AND SIDEWALKS ARE COMPLETED.

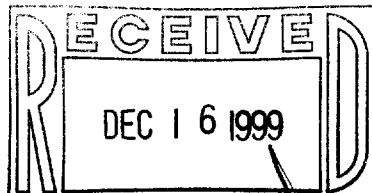

"I hereby certify that I have surveyed the above described property and that the above map is a correct representation thereof and shows the size and location of the property, its exterior boundaries, the location of all visible structures and dimensions of all principal buildings thereon, boundary fences, apparent easements, roadways and encroachments, if any."

"This survey is made for the use of the present owners of the property, and those who purchase, mortgage, or guarantee the title thereto within one year from date hereof."

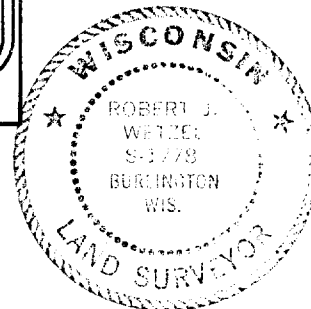

THIS IS NOT AN ORIGINAL PRINT  
UNLESS THIS SEAL IS RED.



B.W. SURVEYING

412 N. PINE STREET  
BURLINGTON, WI 53105  
(414)-767-0225

*Robert J. Wetzel*  
ROBERT J. WETZEL S-1778

OCTOBER 25, 1999  
DATE

4101  
JOB NUMBER

XWP2-1

002-1811