

GENEVA LAKES KENNEL CLUB, INC.
LOCATED IN THE S 1/2 OF THE
SW 1/4 OF SEC.16, THE NE 1/4 OF
SEC.20, AND THE NW 1/4 OF SEC.21
ALL IN T2N., R16E., CITY OF DELEVAN
WALWORTH COUNTY, WISCONSIN

Engineering, Architecture, Surveying
7 Ridgway Court P.O. Box 437
ELKHORN, WISCONSIN 53121
Office: (414) 723-2098
Fax: (414) 723-5886

1

PROJECT NO.
4047.96
DATE
2/22/96
SHEET NO.
1 OF 1

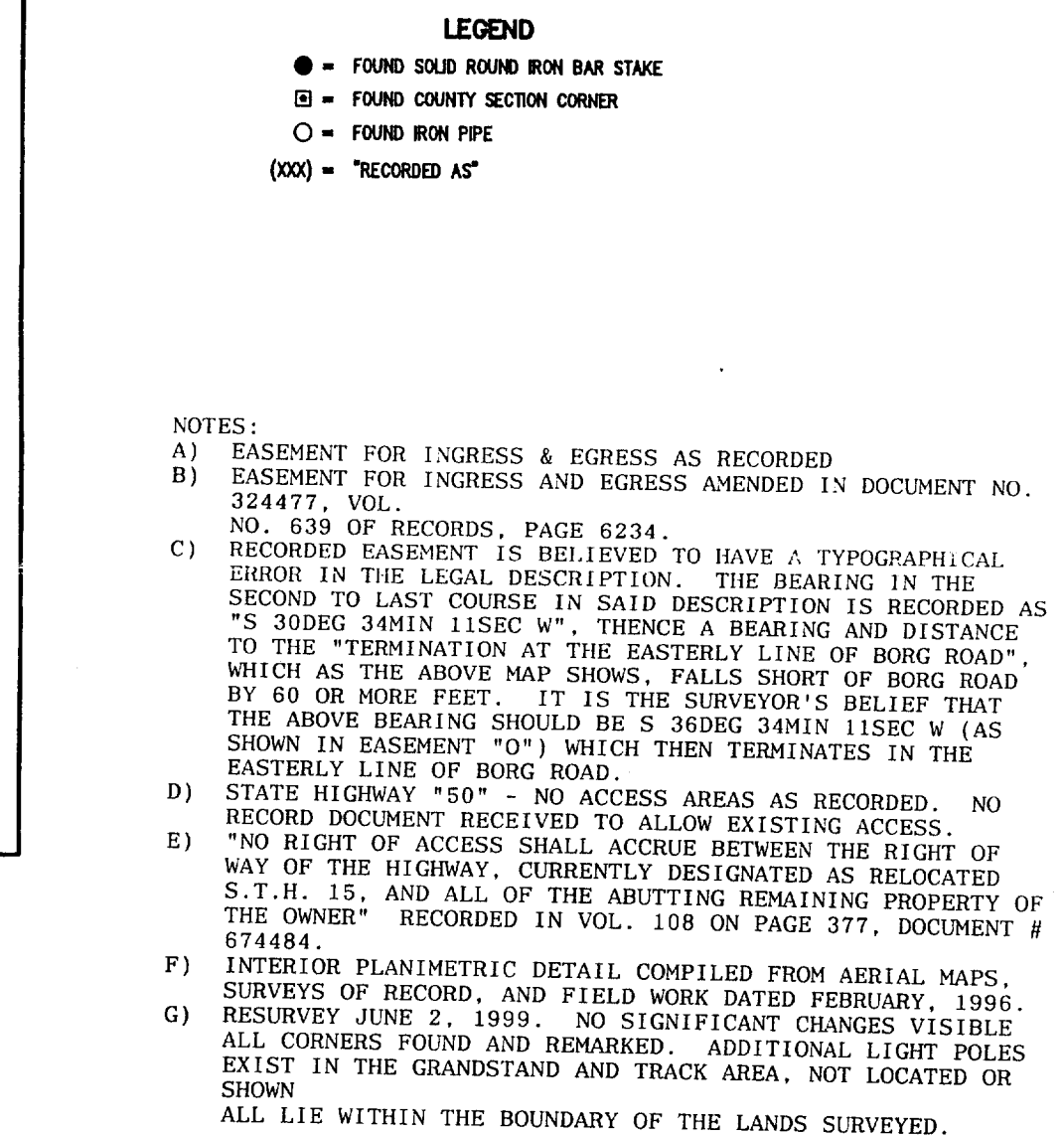

I HEREBY CERTIFY THAT THE ABOVE DESCRIBED PROPERTY HAS BEEN SURVEYED UNDER MY DIRECTION AND THAT THE ABOVE HAS A TRUE REPRESENTATION THEREOF AND SHOWS THE SIZE AND LOCATION OF THE PROPERTY, ITS EXTERIOR BOUNDARIES, THE LOCATION OF ALL VISIBLE STRUCTURES, BOUNDARY FENCES, APPARENT EASEMENTS, ROADS, AND VISIBLE ENCROACHMENTS, IF ANY. THE SURVEY IS MADE FOR THE USE OF THE PRESENT OWNERS OF THE PROPERTY, AND ALSO THOSE WHO PURCHASE, MORTGAGE, OR GUARANTEE THE TITLE THERETO WITHIN ONE YEAR FROM THE DATE HEREOF.

DATED: 6/4/99

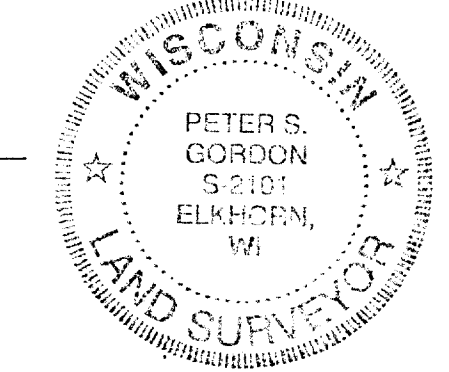
 PETER S. GORDON R.L.S. 2101



002-1806