

ABELL  
SURVEYING & MAPPING  
1140 SEQUOIA STREET • DELAVAN, WISCONSIN 53115  
414-728-6737

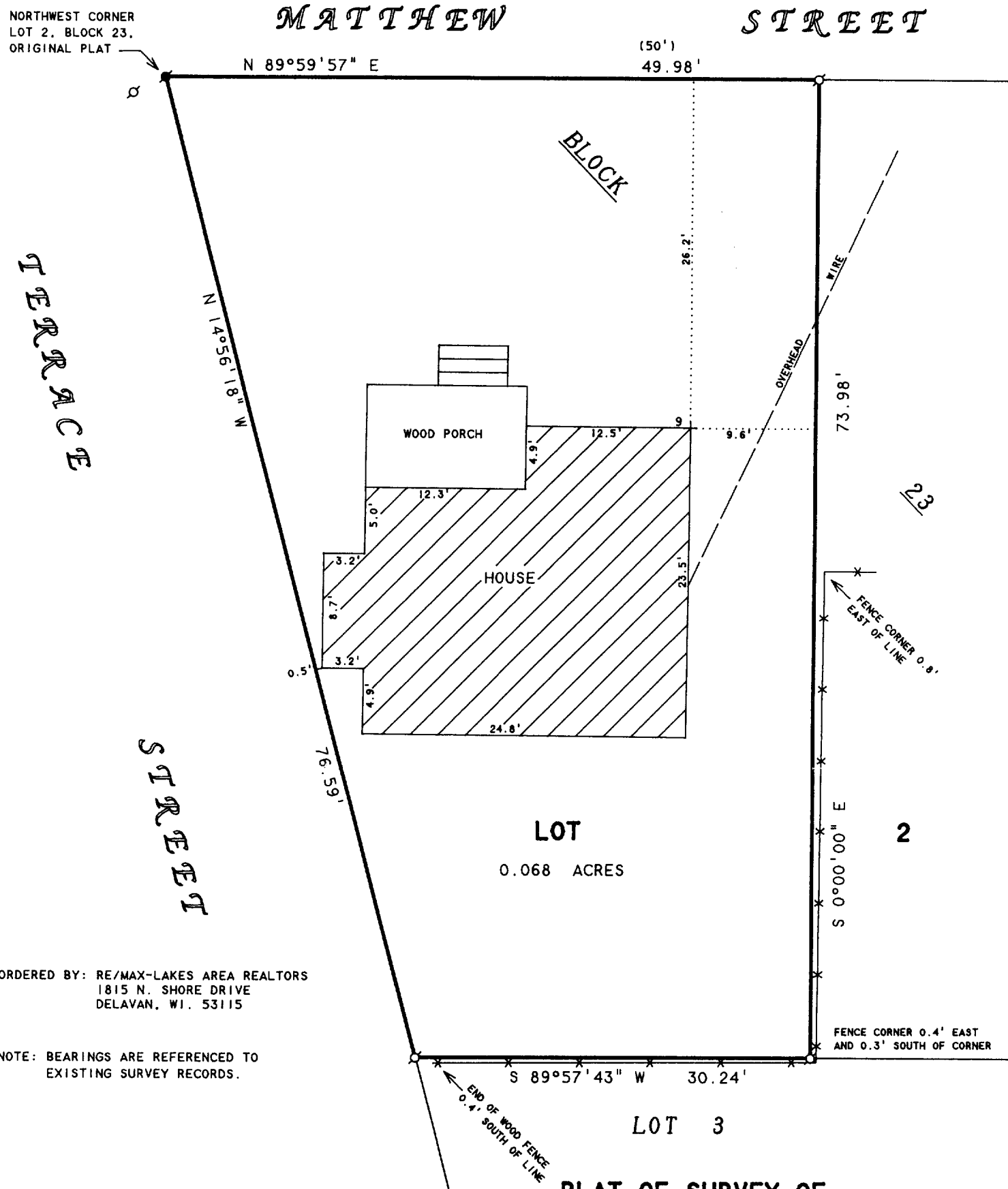

ORDERED BY: RE/MAX-LAKES AREA REALTORS  
1815 N. SHORE DRIVE  
DELAVAN, WI. 53115

NOTE: BEARINGS ARE REFERENCED TO  
EXISTING SURVEY RECORDS.

N



SCALE 1"=10'

LEGEND

- - IRON PIPE FOUND
- - CONCRETE MONUMENT FOUND
- ✱ - WOOD FENCE
- ( ) - RECORDED AS

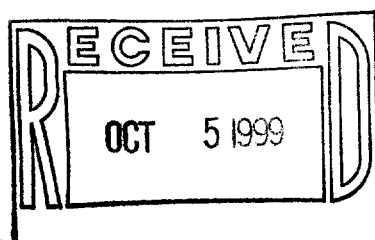

A PART OF LOT 2 IN BLOCK 23 OF THE ORIGINAL PLAT OF THE VILLAGE NOW CITY OF DELAVAN, DESCRIBED AS FOLLOWS: COMMENCING AT THE NORTHWEST CORNER OF SAID LOT 2 AND RUNNING THENCE EAST ON THE NORTH LINE OF SAID LOT, 50 FEET; THENCE SOUTH AT RIGHT ANGLES TO THE SOUTH LINE OF SAID LOT; THENCE ON THE SOUTH LINE OF SAID LOT TO THE SOUTHWESTERLY CORNER THEREOF; THENCE NORTHWESTERLY ON THE WESTERLY LINE OF SAID LOT TO THE PLACE OF BEGINNING, WALWORTH COUNTY, WISCONSIN.

I HEREBY CERTIFY THAT I HAVE SURVEYED THE ABOVE DESCRIBED PROPERTY AND THAT THE ABOVE MAP IS A TRUE REPRESENTATION THEREOF AND SHOWS THE SIZE AND LOCATION OF THE PROPERTY, ITS EXTERIOR BOUNDARIES, THE LOCATION OF ALL VISIBLE STRUCTURES AND DIMENSIONS OF ALL PRINCIPAL BUILDINGS THEREON, BOUNDARY FENCES, APPARENT EASEMENTS, ROADWAYS AND VISIBLE ENCROACHMENTS, IF ANY, TO THE BEST OF MY KNOWLEDGE AND BELIEF.

THIS SURVEY IS MADE FOR THE USE OF THE PRESENT OWNERS OF THE PROPERTY, AND ALSO THOSE WHO PURCHASE, MORTGAGE, OR GUARANTEE THE TITLE THERETO WITHIN ONE (1) YEAR FROM DATE HEREON.

*David F. Abell*

DAVID F. ABELL  
WISCONSIN REGISTERED LAND SURVEYOR, S-1596

July 27, 1999

DATE: July 27, 1999 JOB NUMBER - 99129  
NOTE: THIS IS NOT A CERTIFIED COPY UNLESS SEALED.

XOP-239

002-1804