

1140 SEDUOIA STREET • DELAVAN, WISCONSIN 53115
414-728-6737

LOT 49, WHISPERING PINES ADDITION NO. 1,
LOCATED IN THE CITY OF DELAVAN, WALWORTH
COUNTY, WISCONSIN.

ORDERED BY: COMMUNITY ACTION
1545 HOBBS DRIVE
DELAVER, WI 53115

NOTE: BEARINGS ARE REFERENCED TO THE
RECORDED SUBDIVISION PLAT.

I HEREBY CERTIFY THAT I HAVE SURVEYED THE ABOVE DESCRIBED PROPERTY AND THAT THE ABOVE MAP IS A TRUE REPRESENTATION THEREOF AND SHOWS THE SIZE AND LOCATION OF THE PROPERTY, ITS EXTERIOR BOUNDARIES, THE LOCATION OF ALL VISIBLE STRUCTURES AND DIMENSIONS OF ALL PRINCIPAL BUILDINGS THEREON, BOUNDARY FENCES, APPARENT EASEMENTS, ROADWAYS AND VISIBLE ENCROACHMENTS, IF ANY, TO THE BEST OF MY KNOWLEDGE AND BELIEF.

THIS SURVEY IS MADE FOR THE USE OF THE PRESENT OWNERS OF THE PROPERTY, AND ALSO THOSE WHO PURCHASE, MORTGAGE, OR GUARANTEE THE TITLE THERETO WITHIN ONE (1) YEAR FROM DATE HEREON.

DAVID F. ABELL
WISCONSIN REGISTERED LAND SURVEYOR, S-1596

June 3, 1999

DATE _____ JOB NUMBER - 98099D
NOTE: THIS IS NOT A CERTIFIED COPY UNLESS SEALED.

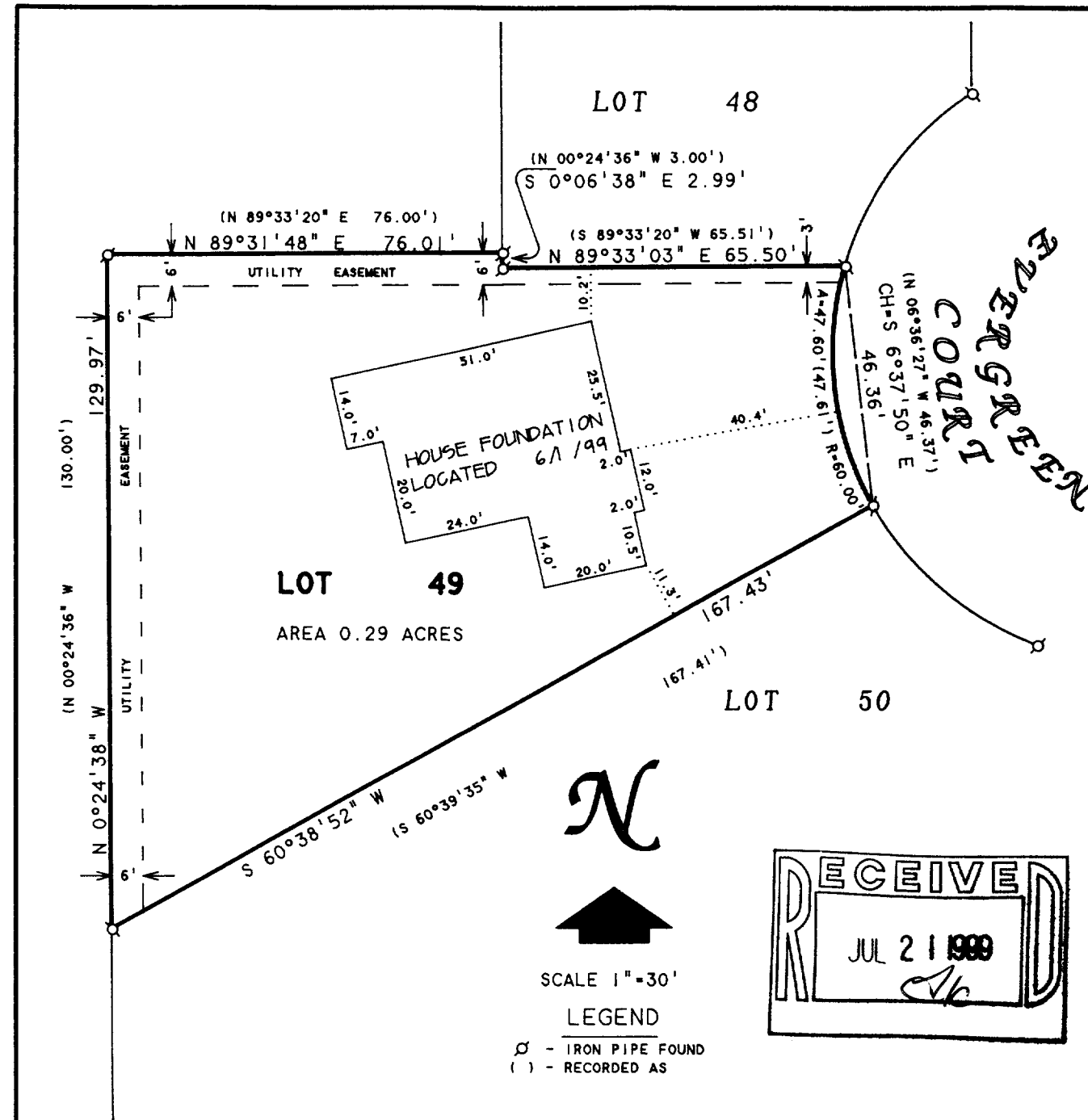

XWP1-2

002-1797