

ABELL SURVEYING & MAPPING

1140 SEQUOIA STREET • DELAVAN, WISCONSIN 53115
414-728-6737

FOUND IRON PIPE BENT
0.20' SOUTH AND 0.10'
EAST OF CORNER

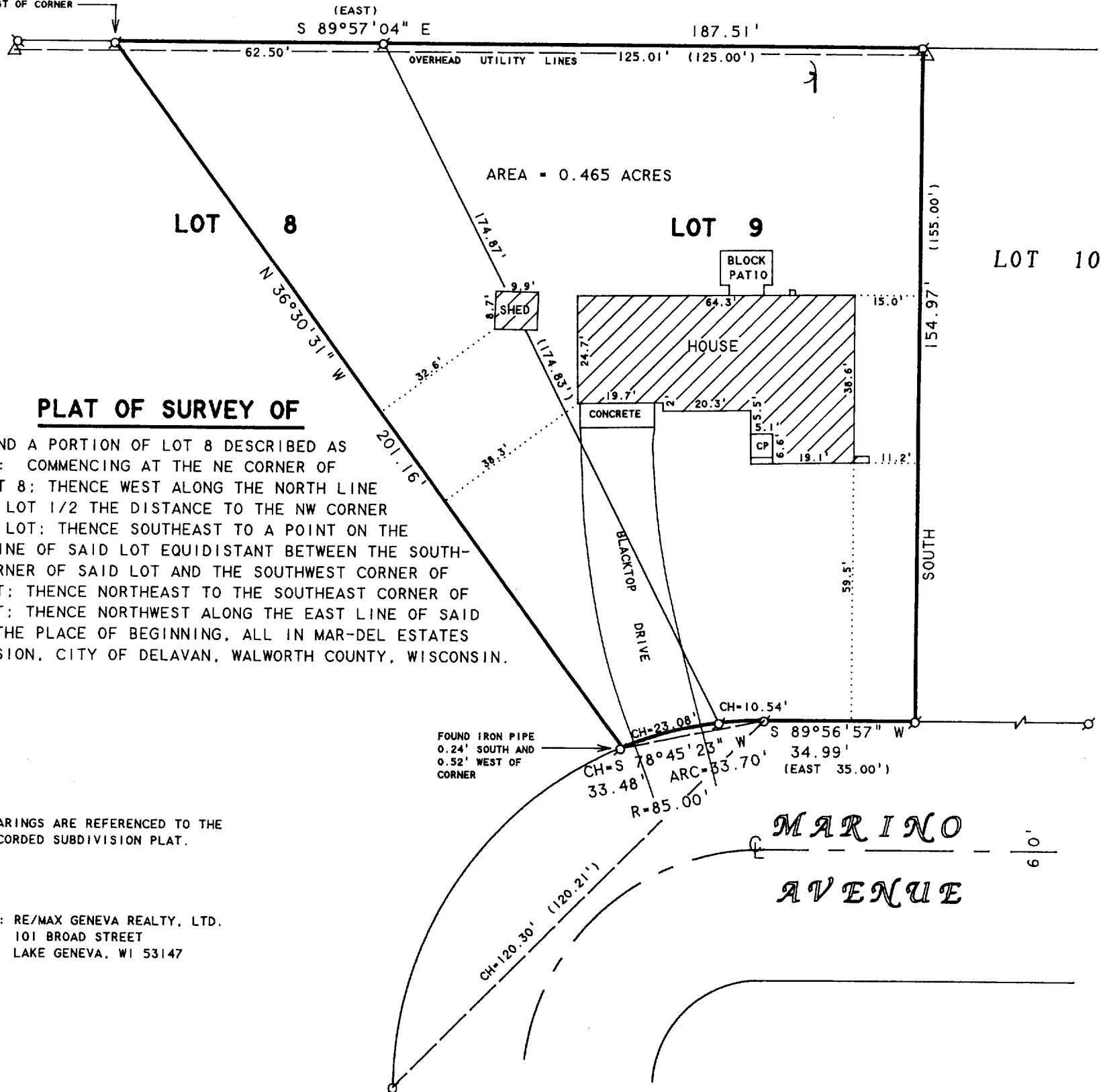

PLAT OF SURVEY OF

LOT 9 AND A PORTION OF LOT 8 DESCRIBED AS
FOLLOWS: COMMENCING AT THE NE CORNER OF
SAID LOT 8; THENCE WEST ALONG THE NORTH LINE
OF SAID LOT 1/2 THE DISTANCE TO THE NW CORNER
OF SAID LOT; THENCE SOUTHEAST TO A POINT ON THE
SOUTH LINE OF SAID LOT EQUIDISTANT BETWEEN THE SOUTH-
EAST CORNER OF SAID LOT AND THE SOUTHWEST CORNER OF
SAID LOT; THENCE NORTHEAST TO THE SOUTHEAST CORNER OF
SAID LOT; THENCE NORTHWEST ALONG THE EAST LINE OF SAID
LOT TO THE PLACE OF BEGINNING, ALL IN MAR-DEL ESTATES
SUBDIVISION, CITY OF DELAVAN, WALWORTH COUNTY, WISCONSIN.

NOTE: BEARINGS ARE REFERENCED TO THE
RECORDED SUBDIVISION PLAT.

ORDERED BY: RE/MAX GENEVA REALTY, LTD.
101 BROAD STREET
LAKE GENEVA, WI 53147

N



SCALE 1"=30'

LEGEND

- - IRON PIPE FOUND
- △ - UTILITY POLE
- CP - CONCRETE PORCH
- ⌢ - SATELLITE DISH ANTENNA
- () - RECORDED AS

I HEREBY CERTIFY THAT I HAVE SURVEYED THE ABOVE DESCRIBED PROPERTY AND THAT THE
ABOVE MAP IS A TRUE REPRESENTATION THEREOF AND SHOWS THE SIZE AND LOCATION OF
THE PROPERTY, ITS EXTERIOR BOUNDARIES, THE LOCATION OF ALL VISIBLE STRUCTURES
AND DIMENSIONS OF ALL PRINCIPAL BUILDINGS THEREON, BOUNDARY FENCES, APPARENT
EASEMENTS, ROADWAYS AND VISIBLE ENCROACHMENTS, IF ANY, TO THE BEST OF MY
KNOWLEDGE AND BELIEF.

THIS SURVEY IS MADE FOR THE USE OF THE PRESENT OWNERS OF THE PROPERTY, AND ALSO
THOSE WHO PURCHASE, MORTGAGE, OR GUARANTEE THE TITLE THERETO WITHIN ONE (1) YEAR
FROM DATE HEREON.

David F. Abell

DAVID F. ABELL
WISCONSIN REGISTERED LAND SURVEYOR, S-1596

April 16, 1999

DATE: April 16, 1999 JOB NUMBER - 99048
NOTE: THIS IS NOT A CERTIFIED COPY UNLESS SEALED.

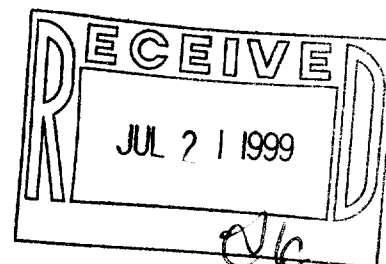

002-1789

XMD-9