

**FARRIS, HANSEN & ASSOCIATES, INC.**  
Engineering, Architecture, Surveying  
7 Ridgway Court P.O. Box 437  
ELKHORN, WISCONSIN 53121  
Office: (414) 723-2098  
Fax: (414) 723-5886

PROJECT NO.  
5183  
DATE  
12/29/9  
SHEET NO.  
1 OF 1

LOCATED IN THE NORTHWEST 1/4 OF SECTION 18, TOWN 2 NORTH, RANGE 16 EAST,  
CITY OF DELAVAN, WALWORTH COUNTY, WISCONSIN

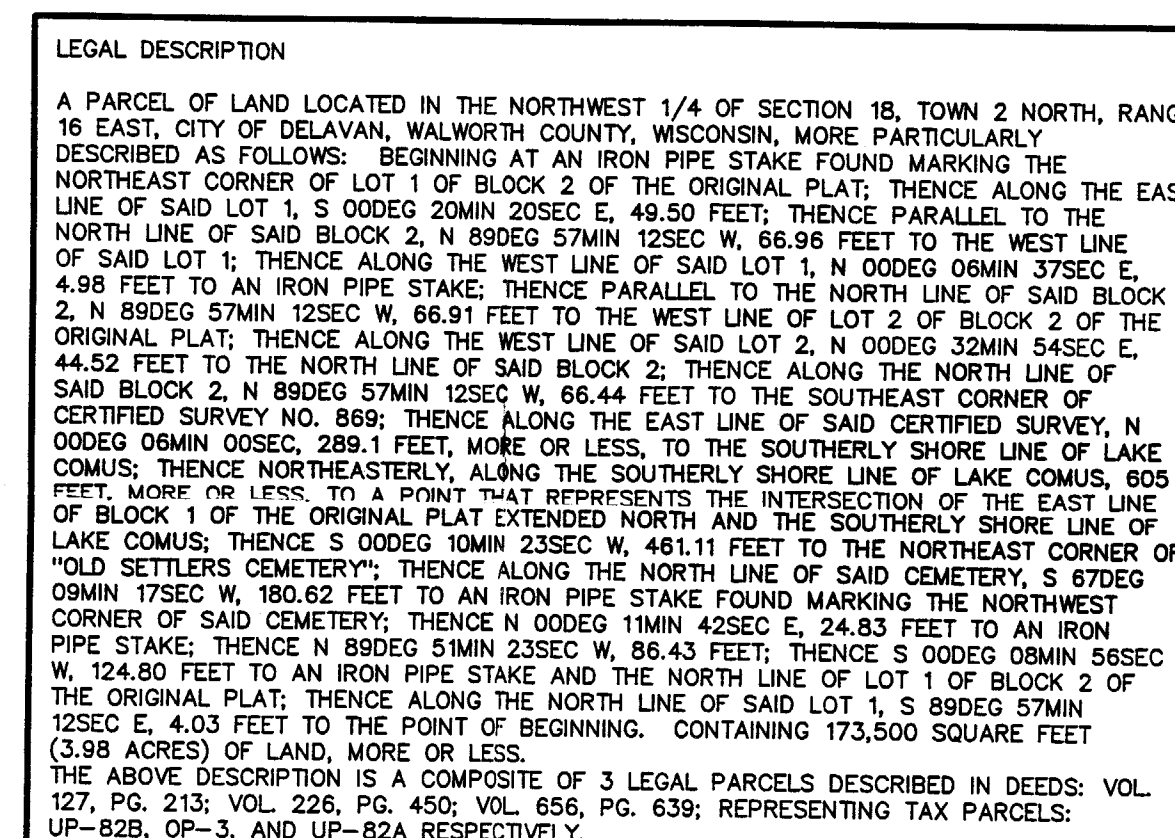

NOTE A: RECORD LEGAL DESCRIPTION PROVIDED HAS DISTANCE AS 49.5'. PRIOR SURVEY OF LOT 1 OF BLOCK 2 OF ORIGINAL PL SHOWS REMAINING LOT AS "SOUTH 132' OF LOT 1". TOTAL DEEDED DISTANCE IS 0.5' LONGER THAN RECORD LOT 1. TITLE SEARCH SHOULD BE DONE TO DETERMINE SENIOR RIGHTS.

DATED: 12/29/98

  
PETER S. GORDON R.L.S. 2101

002-1780

MAP SCALE IN FEET ORIGINAL 1" = 30'

ASSIGNED EAST LINE OF C.S.M. 869

