

1140 SEQUOIA STREET • DELAVAN, WISCONSIN 53115  
414-728-6737

WALWORTH AVENUE

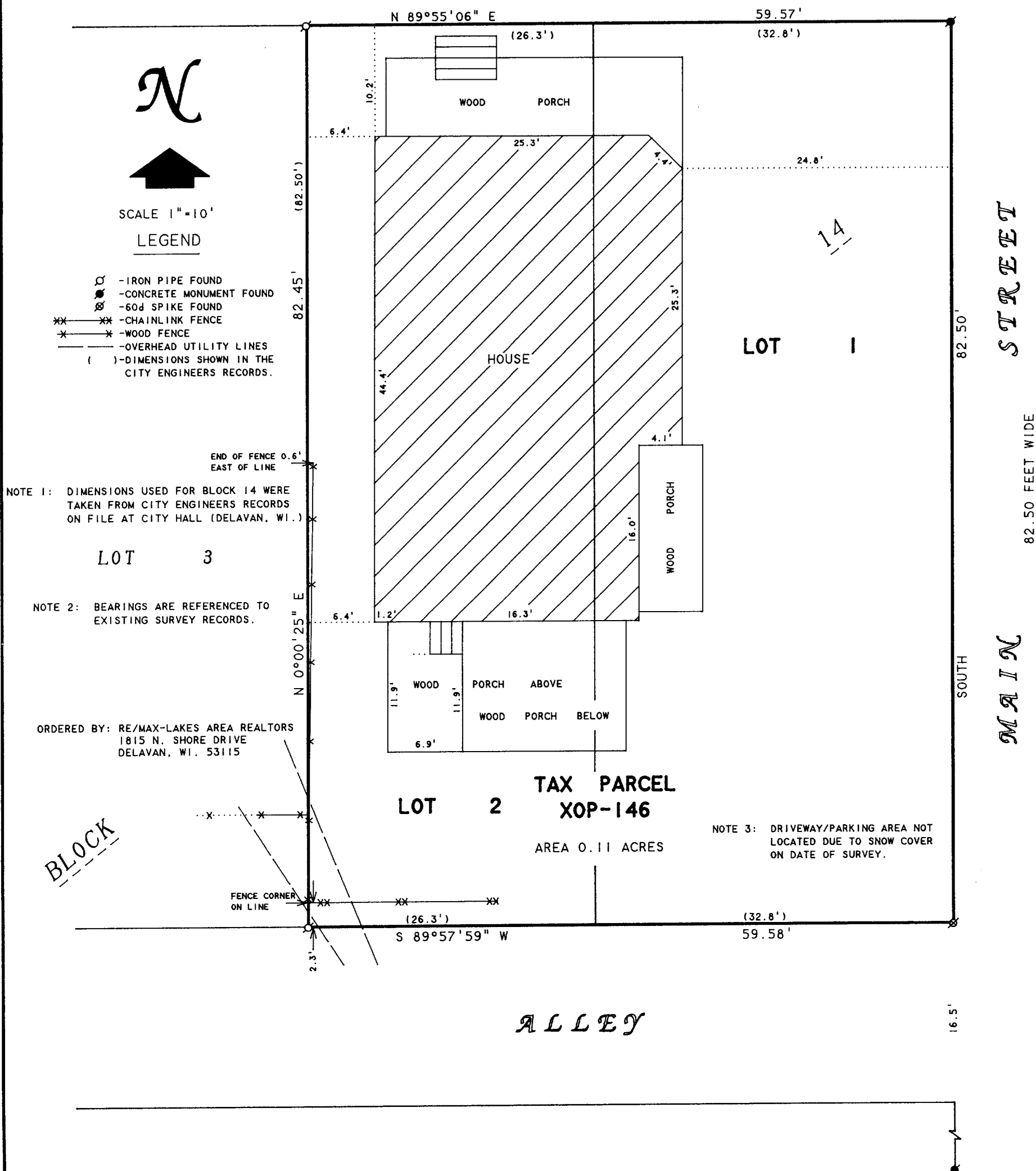

# PLAT OF SURVEY OF

LOTS 1 AND 2, BLOCK 14 OF THE ORIGINAL PLAT  
OF THE CITY OF DELAVAN, WALWORTH COUNTY,  
WISCONSIN.

I HEREBY CERTIFY THAT I HAVE SURVEYED THE ABOVE DESCRIBED PROPERTY AND THAT THE ABOVE MAP IS A TRUE REPRESENTATION THEREOF AND SHOWS THE SIZE AND LOCATION OF THE PROPERTY, ITS EXTERIOR BOUNDARIES, THE LOCATION OF ALL VISIBLE STRUCTURES AND DIMENSIONS OF ALL PRINCIPAL BUILDINGS THEREON, BOUNDARY FENCES, APPARENT EASEMENTS, ROADWAYS AND VISIBLE ENCROACHMENTS, IF ANY, TO THE BEST OF MY KNOWLEDGE AND BELIEF.

THIS SURVEY IS MADE FOR THE USE OF THE PRESENT OWNERS OF THE PROPERTY, AND ALSO THOSE WHO PURCHASE. MORTGAGE, OR GUARANTEE THE TITLE THERETO WITHIN ONE (1) YEAR FROM DATE HEREON.

*David F. Abell*  
DAVID F. ABELL  
WISCONSIN REGISTERED LAND SURVEYOR. S-1596

January 13, 1999

DATE \_\_\_\_\_ JOB NUMBER - 99001  
NOTE: THIS IS NOT A CERTIFIED COPY UNLESS SEALED.

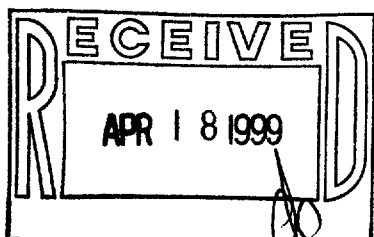

002-1765

XOP-146