

PLAT OF SURVEY

PATHFINDER SURVEYING
FORMERLY KOLB LAND CONSULTING
929 WILLIAMS STREET LAKE GENEVA, WI. 53147
(414) 248-3697

ORDERED BY: CENTURY 21 SKANDA REALTY INC.
822 E GENEVA ST.
DELAVER, WI. 53115

DATE: 1/15/1999

DESCRIPTION: ALL THAT PART OF LOTS 7 AND 8 IN BLOCK 18 OF ANN PHOENIX ADDITION NO. 1 TO THE VILLAGE, NOW CITY, OF DELAVAN, DDESCRIBED AS FOLLOWS: BEGINNING AT THE SOUTHEAST CORNER OF SAID LOT 7, THENCE NORTH ALONG THE EAST LINE OF SAID LOTS 7 AND 8, 77 FEET, MORE OR LESS, TO A POINT 66 FEET SOUTH OF THE NORTH-EAST CORNER OF SAID LOT 8, THENCE WEST PARALLEL WITH THE SOUTH LINE OF SAID LOTS, 87 1/2 FEET, THENCE SOUTH TO THE SOUTH LINE OF SAID LOT 7; THENCE EAST ALONG THE SOUTH LINE OF SAID LOTS 87 1/2 FEET TO THE PLACE OF BEGINNING.

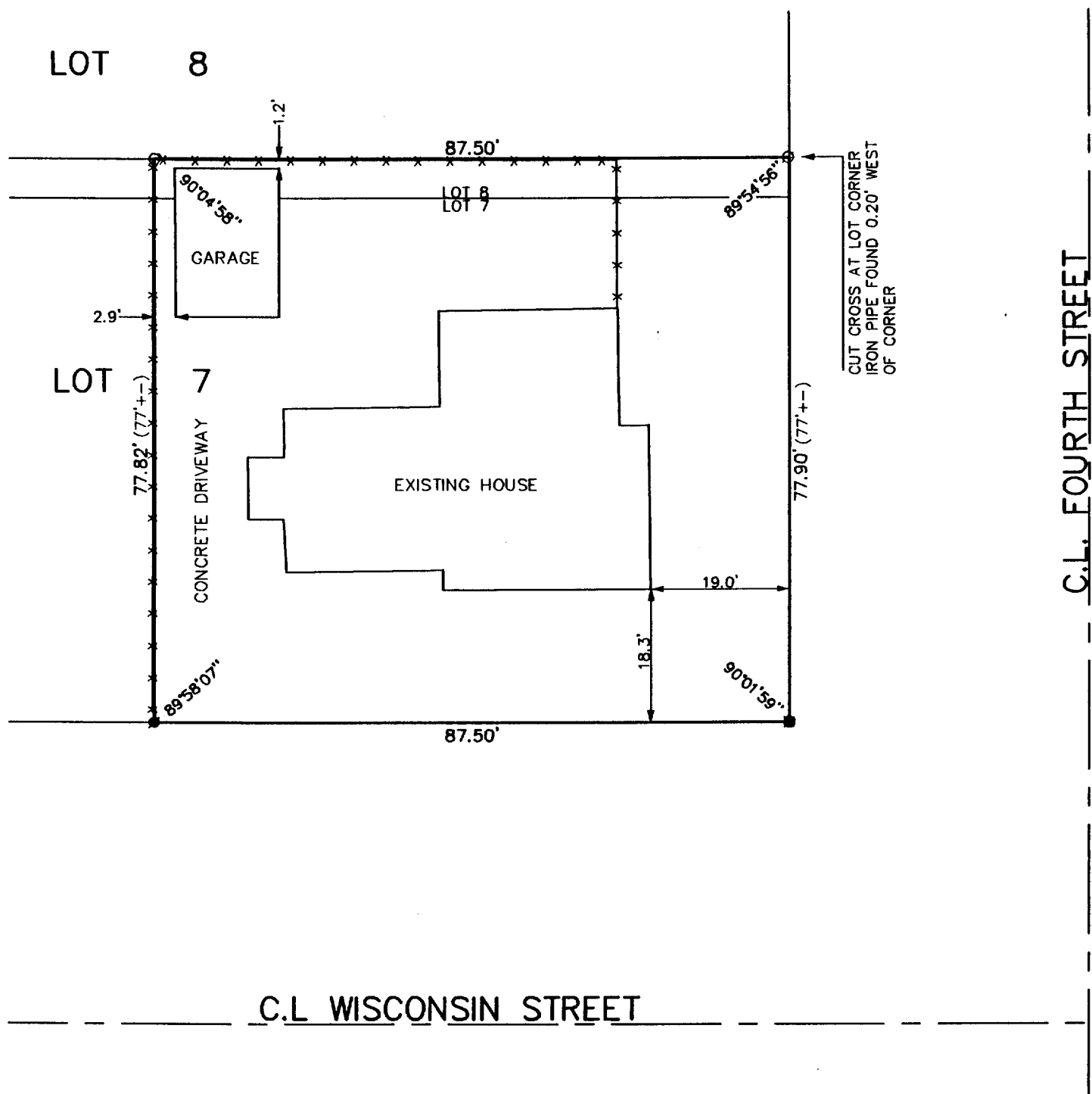
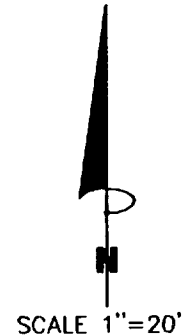

LEGEND

- FOUND IRON PIPE
- SET IRON PIPE
- FOUND IRON PIN SET IN CONCRETE
- (XXX) RECORDED AS
- x— FENCE

THE ABOVE MAP IS A TRUE REPRESENTATION THEREOF AND SHOWS THE SIZE AND LOCATION OF ALL THE PROPERTY, EXTERIOR BOUNDARIES, THE LOCATION OF ALL VISIBLE BOUNDARY FENCES, APPARENT EASEMENTS, ROADWAYS AND VISIBLE ENCROACHMENTS, IF ANY

THIS SURVEY IS MADE FOR THE USE OF THE PRESENT OWNERS OF THE PROPERTY, AND ALSO THOSE WHO PURCHASE, MORTGAGE OR GUARANTEE TITLE THERETO WITHIN ONE (1) YEAR FROM DATE HERETO.

John P. Krott
JOHN P. KROTT, R.L.S. 2258

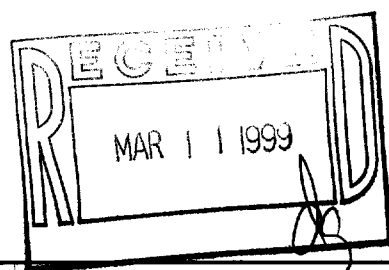

NOTE: THIS IS NOT A CERTIFIED COPY UNLESS SEAL IS IN RED.

JOB NUMBER #99004 DEL- XPA00011

XPAP11

002-1762