

PLAT OF SURVEY

LOT 36 OF BLOCK 2 OF LAKE MEADOWS SUBDIVISION, LOCATED IN THE SW & SE 1/4'S OF THE SE 1/4 OF SECTION 7, TOWN 2 NORTH, RANGE 16 EAST, CITY OF DELAVAN, WALWORTH COUNTY, WISCONSIN

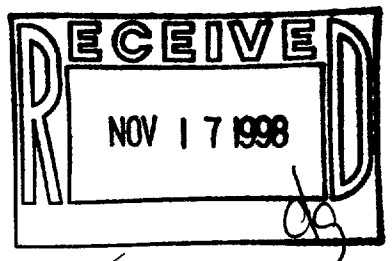
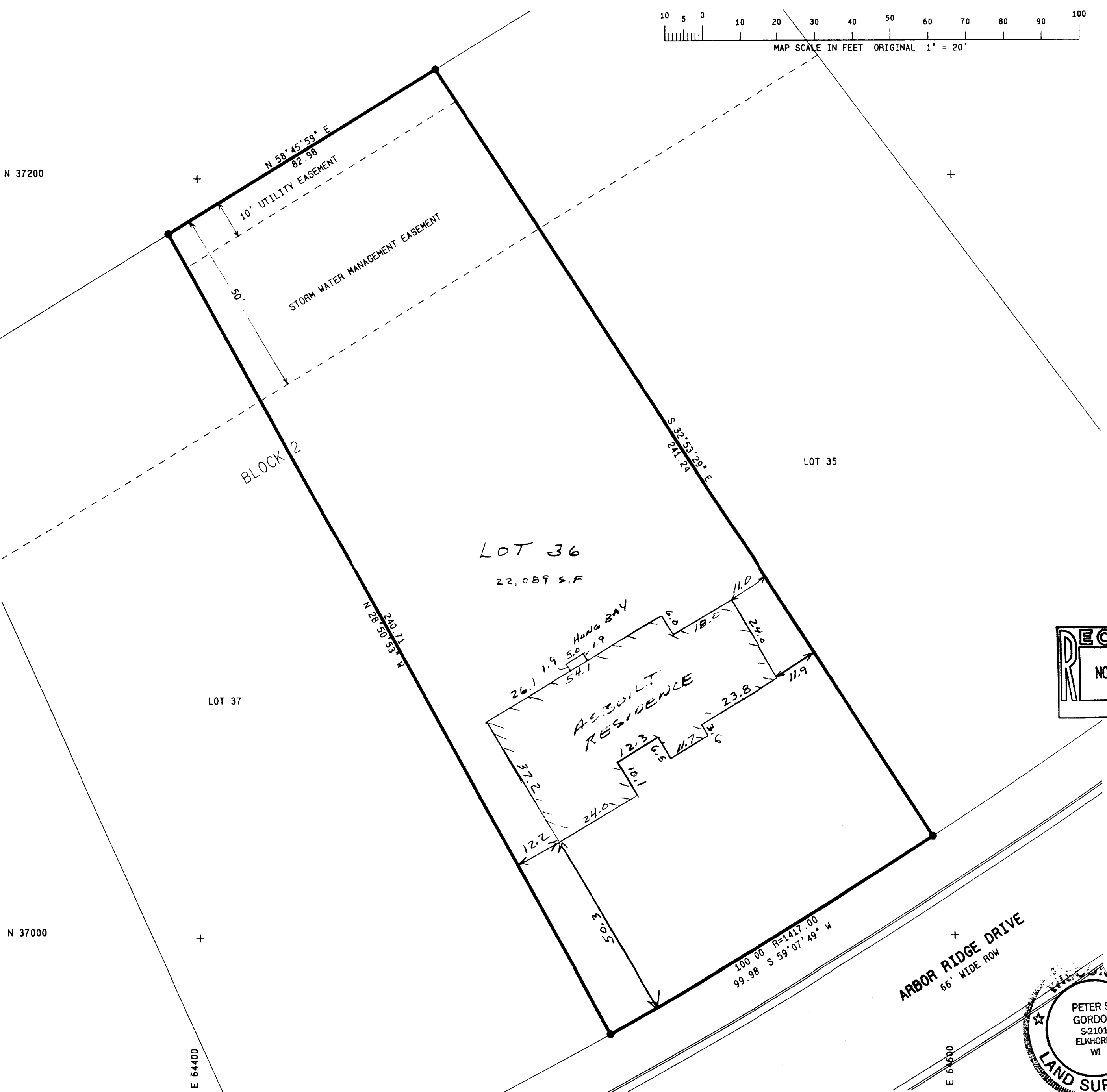
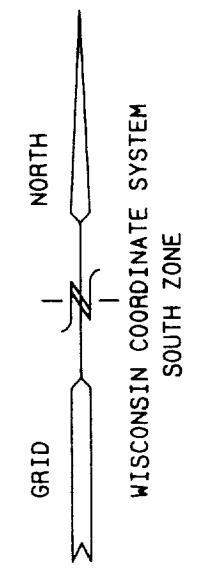

- LEGEND
- = SET IRON REBAR STAKE 3/4" DIA.
 - = FOUND IRON PIPE STAKE 1" DIA.
 - = FOUND IRON REBAR STAKE 3/4" DIA.
 - ⊠ = FOUND CONCRETE COUNTY MONUMENT
 - (xxx) = RECORDED AS

NOTE: COPIES OF THIS MAP TO WHICH THE FOLLOWING CERTIFICATE WILL APPLY ARE BLUE LINE PRINTS SHOWING SURVEYOR'S ORIGINAL SEAL AND SIGNATURE IN BLACK INK. COPIES BY ANY OTHER MEANS MAY HAVE ALTERATIONS WHICH DO NOT REPRESENT THE SURVEYOR'S WORK PRODUCT.

I HEREBY CERTIFY THAT THE ABOVE DESCRIBED PROPERTY HAS BEEN SURVEYED UNDER MY DIRECTION AND THAT THE ABOVE MAP IS A TRUE REPRESENTATION THEREOF AND SHOWS THE SIZE AND LOCATION OF THE PROPERTY AND ITS EXTERIOR BOUNDARIES. THIS SURVEY IS MADE FOR THE USE OF THE PRESENT OWNERS OF THE PROPERTY, AND ALSO THOSE WHO PURCHASE, MORTGAGE, OR GUARANTEE THE TITLE THERETO WITHIN ONE YEAR FROM THE DATE HEREOF.

DATED: 8-31-98
REVISED 10/21/98 TO SHOW AS-BUILT RESIDENCE

Peter S. Gordon
PETER S. GORDON R.L.S. 2101

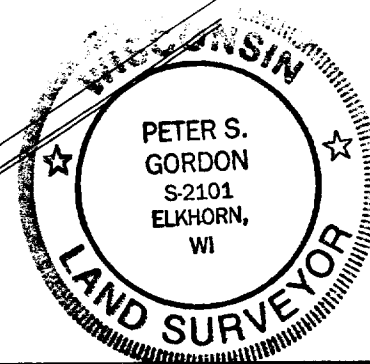

XLm-36
082-1744

PLAT OF SURVEY
LOT 36 BLOCK 2
LAKE MEADOWS SUBDIVISION

WORK ORDERED BY: PREFERRED HOMES
WILLIAM & JANE BOHN
2903 BORG ROAD
DELAVAN, WISCONSIN 53115

FARRIS, HANSEN & ASSOCIATES, INC.
Engineering, Architecture, Surveying
7 Ridgeway, Court P.O. Box 437
ELKHORN, WISCONSIN 53121
Office: (414) 723-2096
Fax: (414) 723-5886

REVISIONS

PROJECT NO.
3686

DATE
3-17-95

SHEET NO.
1 OF 1