

# PLAT OF SURVEY

LOT 4 OF CERTIFIED SURVEY MAP NO. 1226  
REC. IN VOL. 5, PG. 332  
DOC. NO. 79388

LOCATED IN PART OF THE NORTH 1/2 OF SECTION 20  
TOWN 2 NORTH, RANGE 16 EAST  
CITY OF DELAVAN, WALWORTH COUNTY, WISCONSIN

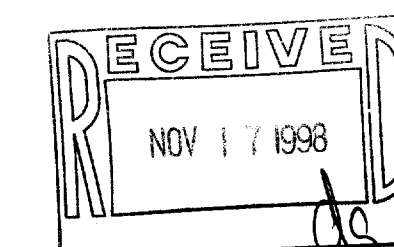

ASSIGNED WEST LINE FARYL AVE  
N 07°22'16" W  
PER RECORD CSM

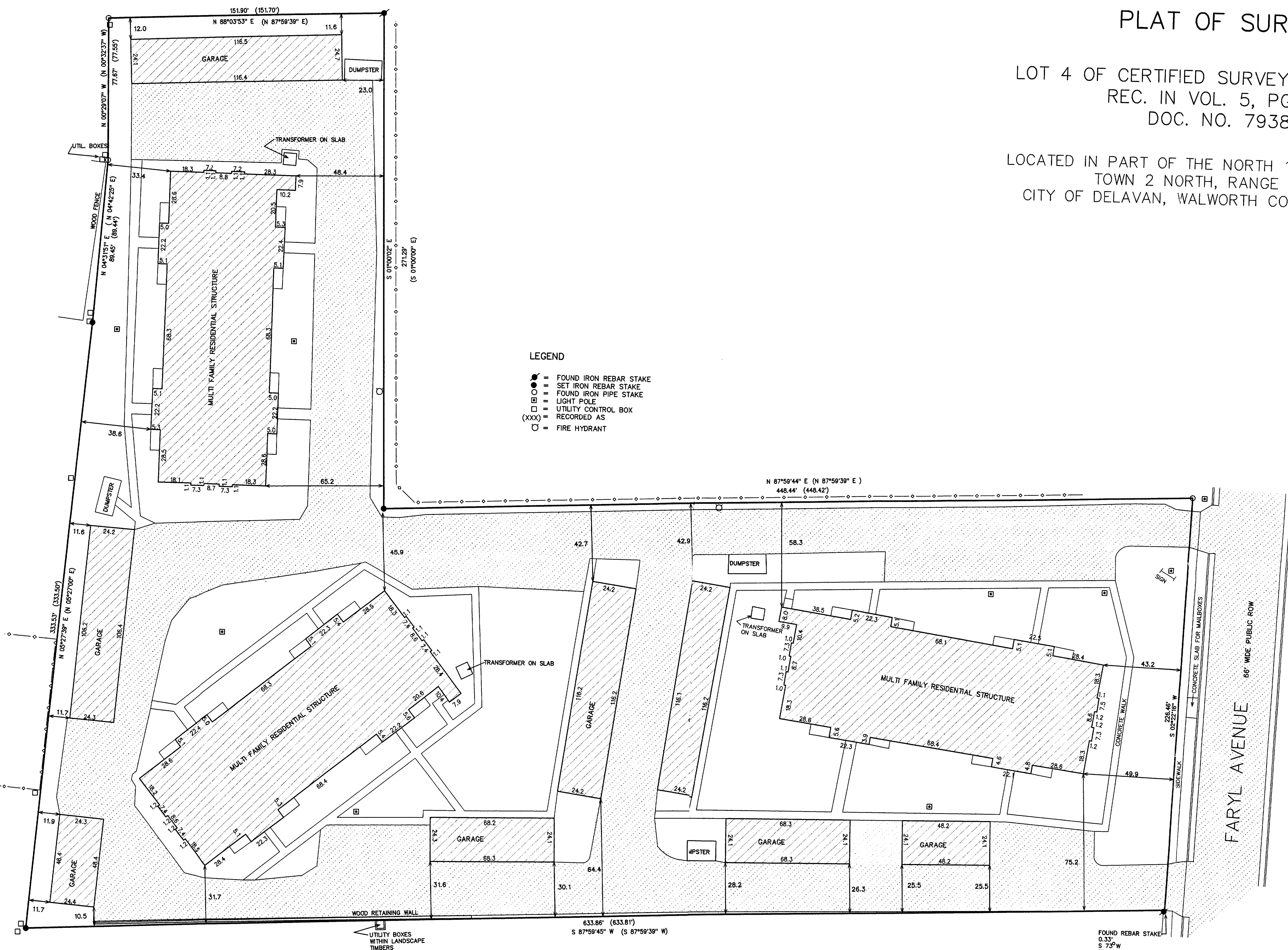

- LEGEND
- FOUND IRON REBAR STAKE
  - SET IRON REBAR STAKE
  - FOUND IRON PIPE STAKE
  - LIGHT POLE
  - UTILITY CONTROL BOX
  - (XXX) RECORDED AS
  - FIRE HYDRANT

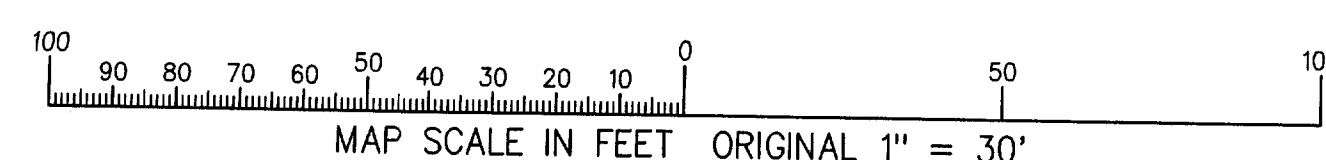

NOTE: COPIES OF THIS MAP TO WHICH THE FOLLOWING CERTIFICATE WILL APPLY SHOW SURVEYOR'S ORIGINAL SEAL AND SIGNATURE IN RED INK. COPIES BY ANY OTHER MEANS MAY HAVE ALTERATIONS WHICH DO NOT REPRESENT THE SURVEYOR'S WORK PRODUCT.

I HEREBY CERTIFY THAT THE ABOVE DESCRIBED PROPERTY HAS BEEN SURVEYED UNDER MY DIRECTION AND THAT THE ABOVE MAP IS A TRUE REPRESENTATION THEREOF AND SHOWS THE SIZE AND LOCATION OF THE PROPERTY AND ITS EXTERIOR BOUNDARIES. THIS SURVEY IS MADE FOR THE USE OF THE PRESENT OWNERS OF THE PROPERTY, AND ALSO THOSE WHO PURCHASE, MORTGAGE, OR GUARANTEE THE TITLE THERETO WITHIN ONE YEAR FROM THE DATE HEREOF.

DATED: 7-29-98

*Peter S. Gordon*  
PETER S. GORDON R.L.S. 2101

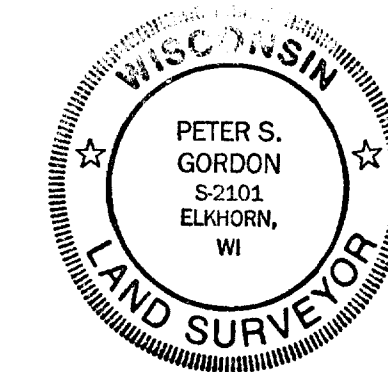

002-1743  
XA-1226-4

WORK ORDERED BY: ANCHOR BANK  
25 WEST MAIN STREET  
MADISON, WISCONSIN 53703  
C/O JIM BASTEN

FARRIS, HANSEN & ASSOCIATES, INC.  
Engineering, Architecture, Surveying  
7 Ridgway Court P.O. Box 437  
ELKHORN, WISCONSIN 53121  
Office: (414) 723-2098  
Fax: (414) 723-5886

REVISIONS	
PROJECT NO.	4150.98
DATE	09-26-98
SHEET NO.	1 OF 1