

DUNHAM & RASMUSSEN
SURVEYING & ENGINEERING
DELAVAN, WISCONSIN

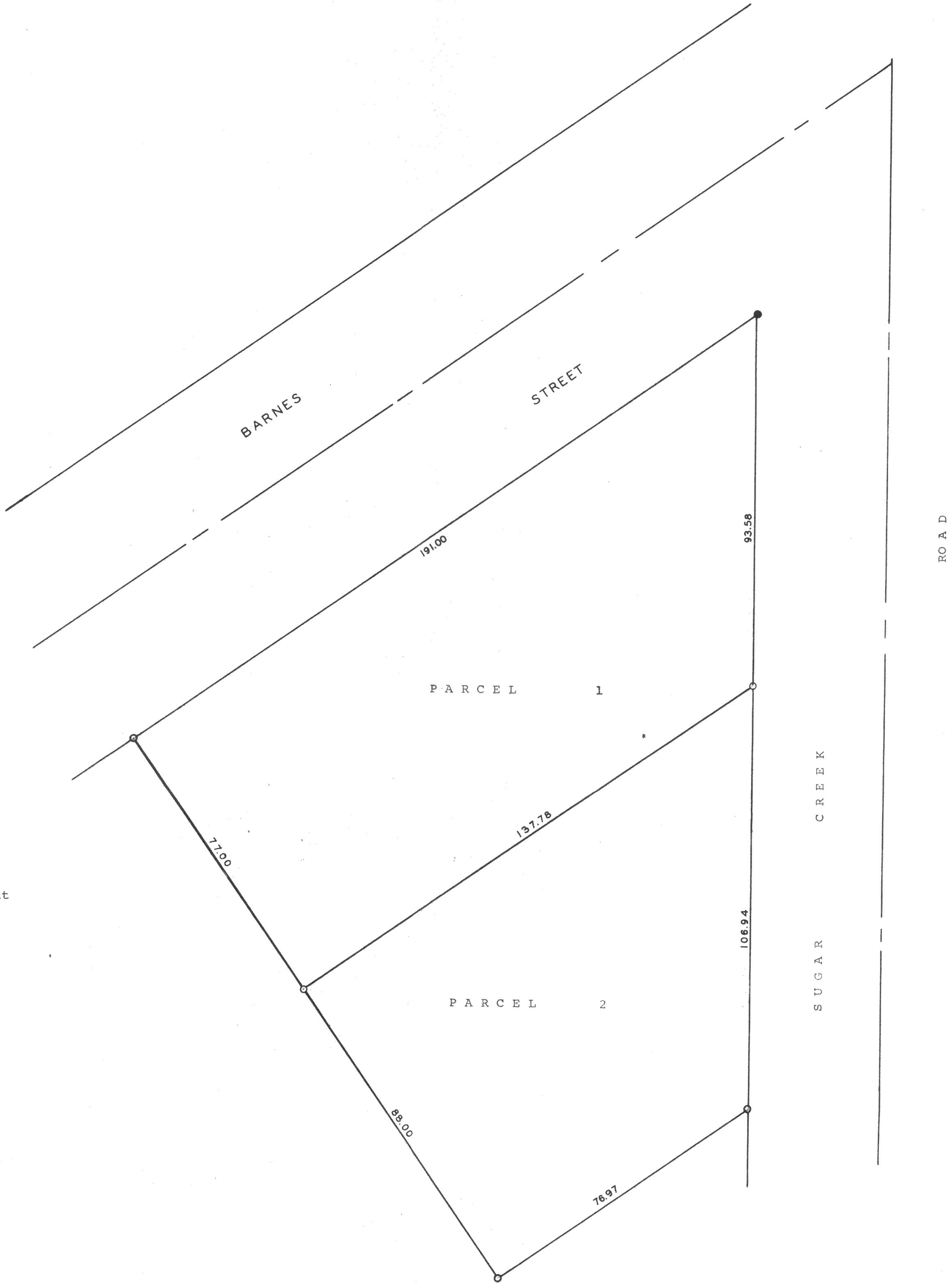

Scale - 1" = 20'
○ = Iron Pipe
● = Concrete Monument



Plat of survey of land located in Lots 9 & 10, Block 4 of Elmhurst
Addition to the City of Delavan, Walworth County, Wisconsin.
April 24, 1962
Revised June 10, 1969 *George T. Dunham*
George T. Dunham, Surveyor