

ABELL  
SURVEYING & MAPPING

1140 SEQUOIA STREET • DELAVAN, WISCONSIN 53115  
414-728-6737

ORDERED BY: CENTURY 21-SKANDIA REALTY  
822 E. GENEVA STREET  
DELAVAN, WI 53115

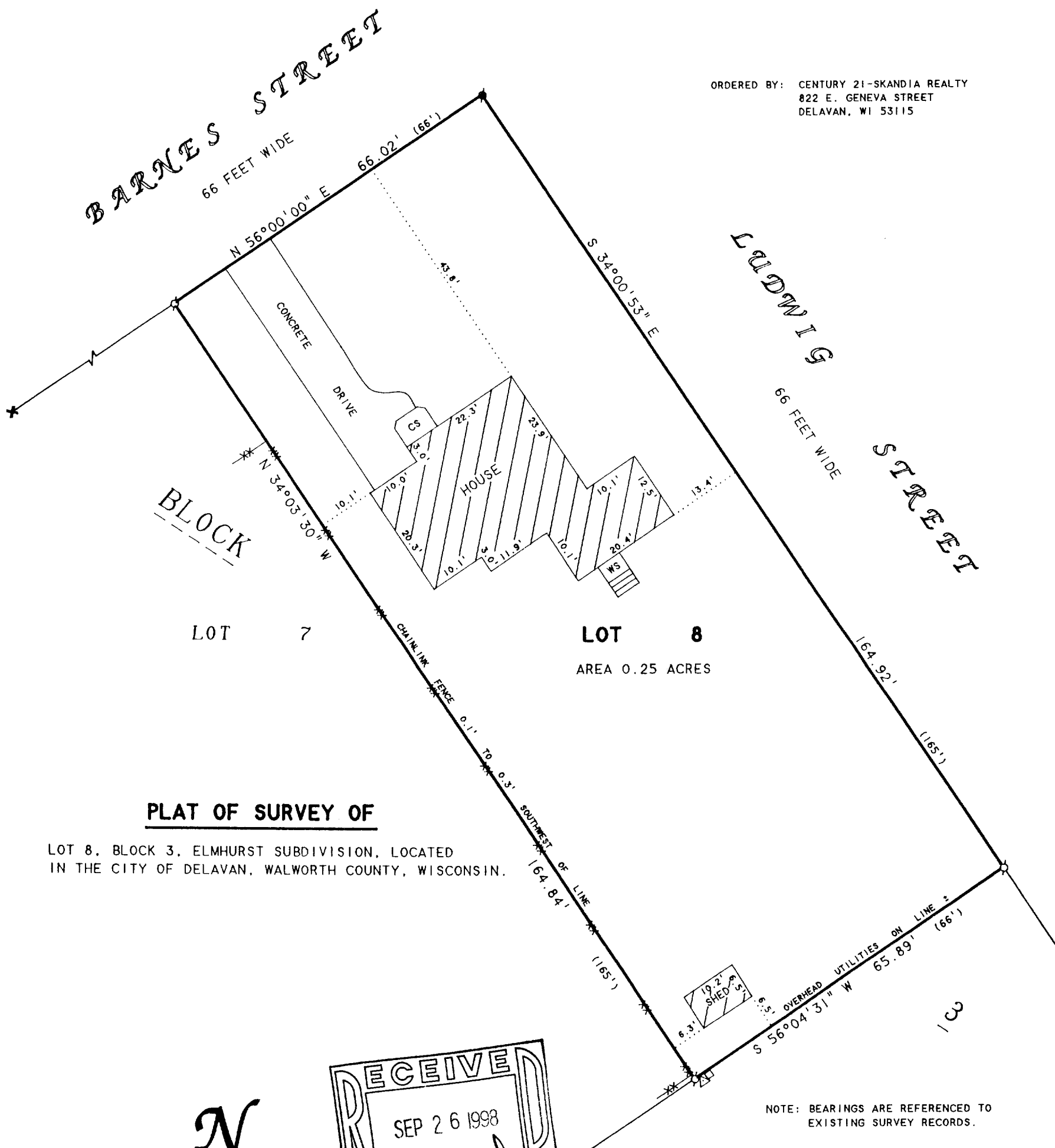

N



SCALE 1"=20'

LEGEND

- - IRON PIPE FOUND
- - CONCRETE MONUMENT FOUND
- ✕ - CUT CROSS IN CONCRETE FOUND
- CS - CONCRETE STOOP
- WS - WOOD STOOP
- XX - CHAINLINK FENCE
- △ - UTILITY POLE
- - UTILITY PED.
- ( ) - RECORDED AS

I HEREBY CERTIFY THAT I HAVE SURVEYED THE ABOVE DESCRIBED PROPERTY AND THAT THE ABOVE MAP IS A TRUE REPRESENTATION THEREOF AND SHOWS THE SIZE AND LOCATION OF THE PROPERTY, ITS EXTERIOR BOUNDARIES, THE LOCATION OF ALL VISIBLE STRUCTURES AND DIMENSIONS OF ALL PRINCIPAL BUILDINGS THEREON, BOUNDARY FENCES, APPARENT EASEMENTS, ROADWAYS AND VISIBLE ENCROACHMENTS, IF ANY, TO THE BEST OF MY KNOWLEDGE AND BELIEF.

THIS SURVEY IS MADE FOR THE USE OF THE PRESENT OWNERS OF THE PROPERTY, AND ALSO THOSE WHO PURCHASE, MORTGAGE, OR GUARANTEE THE TITLE THERETO WITHIN ONE (1) YEAR FROM DATE HEREON.

David F. Abell

DAVID F. ABELL  
WISCONSIN REGISTERED LAND SURVEYOR, S-1596

May 20, 1998

DATE: May 20, 1998  
NOTE: THIS IS NOT A CERTIFIED COPY UNLESS OTHERWISE NOTED

JOB NUMBER - 98091

002-1732

XE-26