

PLAT OF SURVEY
-OF-

LOT 2, WHISPERING PINES, located in the Southwest 1/4 of the Northeast 1/4 and the Northwest 1/4 and Southwest 1/4 of the Southeast 1/4 of Section 13, Township 2 North, Range 15 East in the City of Delavan, Walworth County, Wisconsin.

Proposed house was staked on actual corners with 7 foot control on the longest house line. The Contractor will be responsible to field verify all stakes for location and dimension prior to construction. If any discrepancies should arise, notify this office at once.

Survey For: Southeast WI Housing

Proposed Address: _____ Turtle Creek Drive
Proposed Fm. Fl.: _____

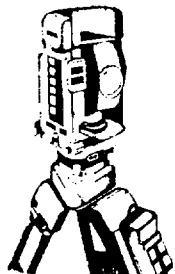
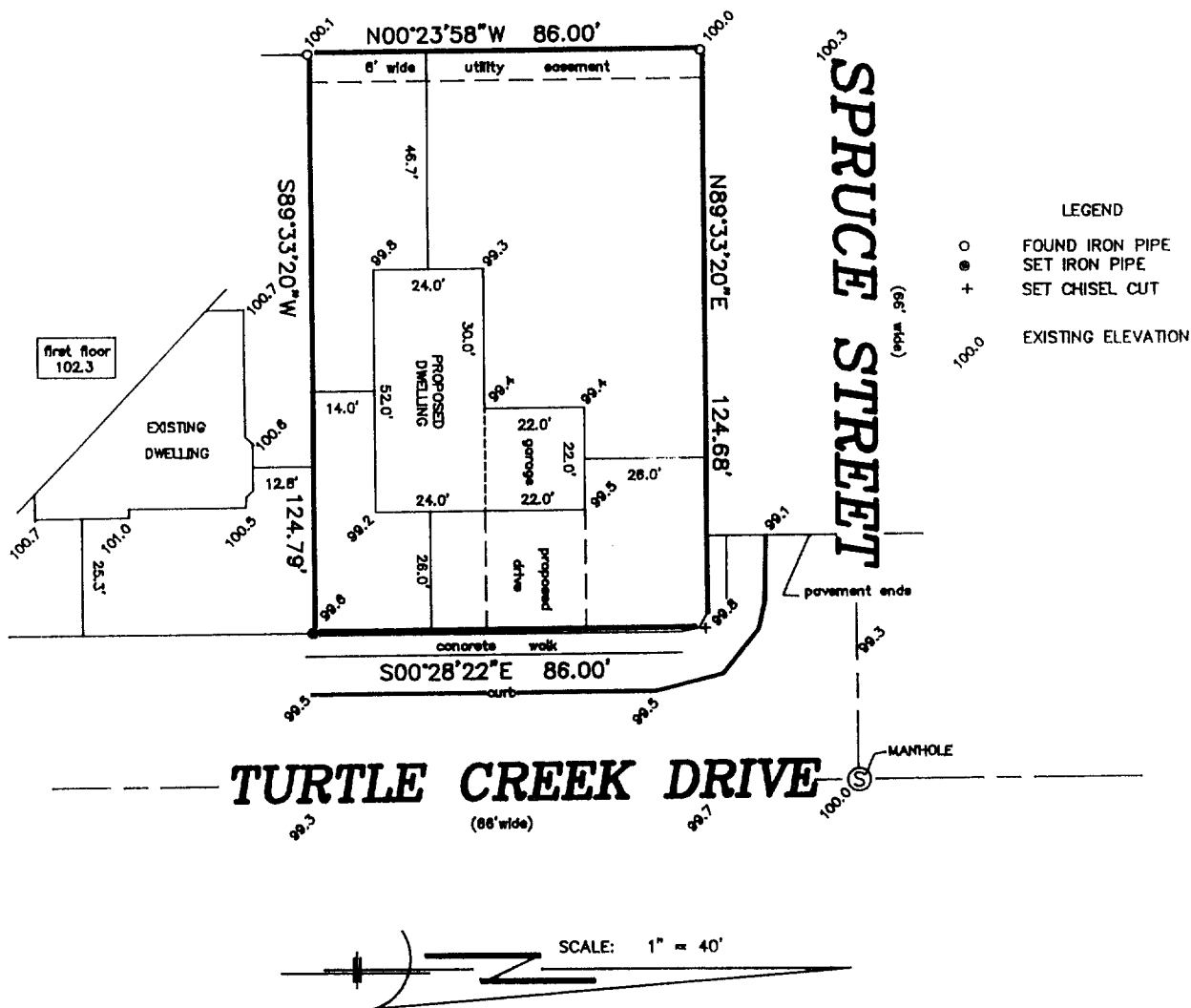

B.W. SURVEYING

Land Surveys
Mapping And Planning
412 N. Pine Street
Burlington, WI 53105
(414) 767-0225

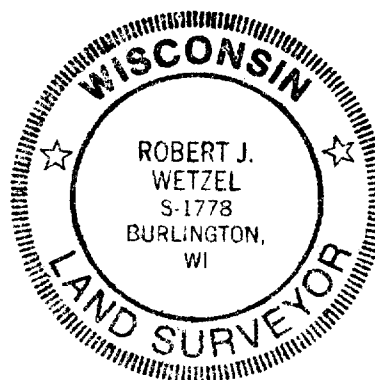
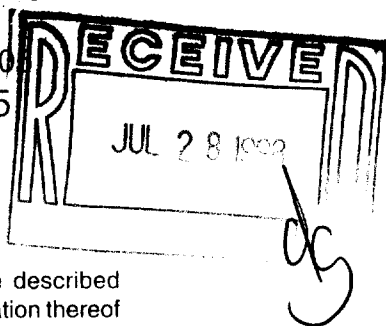

"I hereby certify that I have surveyed the above described property and that the above map is a true representation thereof and shows the size and location of the property, its exterior boundaries, the location of all visible structures and dimensions of all principal buildings thereon, boundary fences, apparent easements, roadways and encroachments, if any."

"This survey is made for the use of the present owners of the property, and those who purchase, mortgage, or guarantee the title thereto within one year from the date hereof."

THIS IS NOT AN ORIGINAL PRINT
UNLESS THIS SEAL IS RED

Robert J. Wetzel
ROBERT J. WETZEL
REGISTERED LAND SURVEYOR - 1778

3/31/97
DATE

2929 A
JOB NUMBER

XWP-2 002-1692