

DUNHAM & RASMUSSEN
SURVEYING & ENGINEERING
DELAVER, WISCONSIN

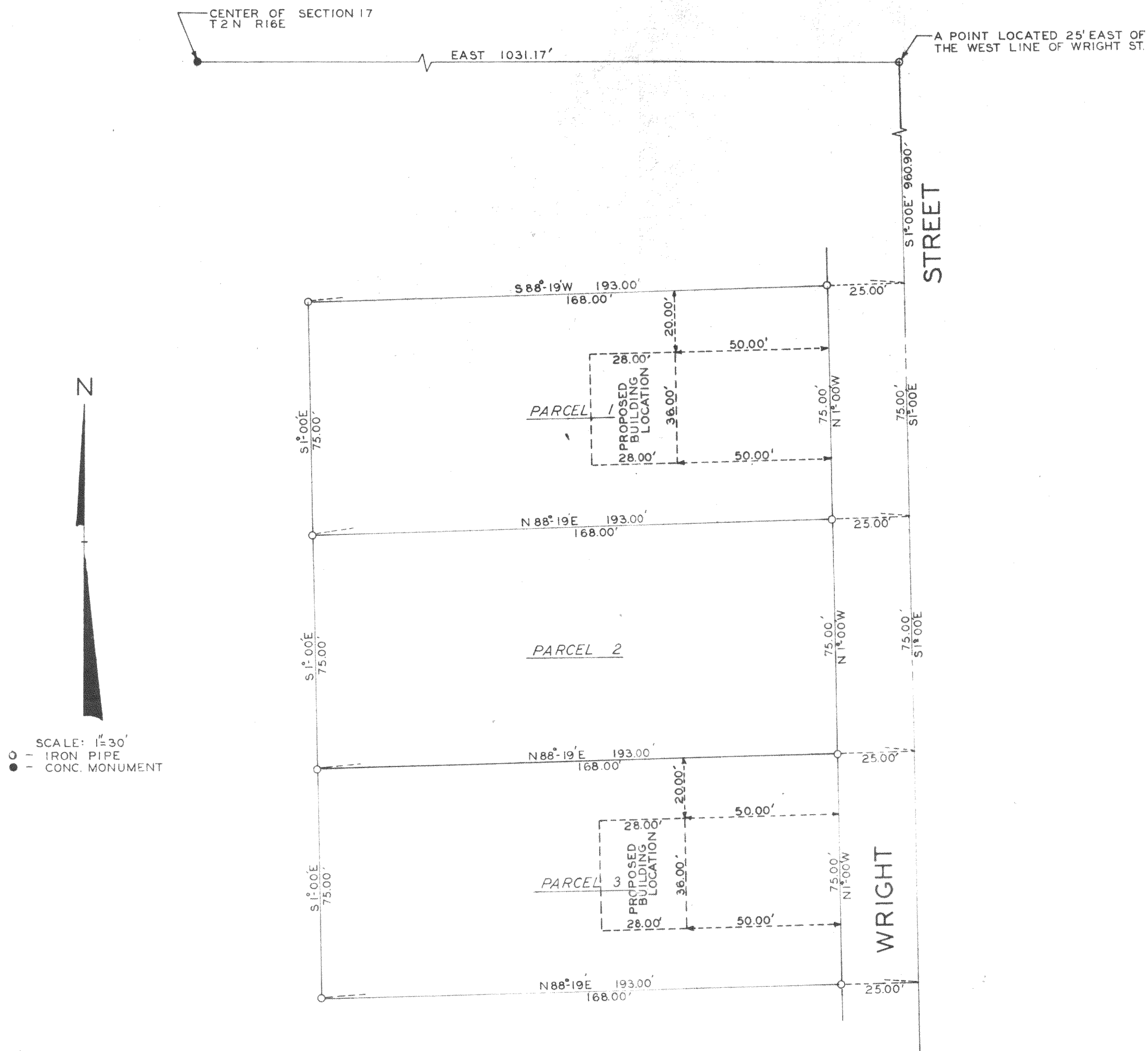

A Plat of Survey of three (3) parcels of land located in the southeast $\frac{1}{4}$ of Section 17, T 2 N, R 16 E, City of Delavan, Walworth County, Wisconsin, described as follows to-wit:

PARCEL 1

A parcel of land located in the southeast $\frac{1}{4}$ of Section 17, T 2 N, R 16 E, City of Delavan, Walworth County, Wisconsin, described as follows to-wit: Commencing at the center of said Section 17, thence east 1,031.17 feet along the east-west $\frac{1}{4}$ section line of said Section 17 to a point 25.00 feet east of the west line of Wright Street; thence S 01°-00'E 960.90 feet; thence S 88°-19'W 25.00 feet to the place of beginning; thence continue S 88°-19'W 168.00 feet; thence S 01°-00'E 75.00 feet; thence N 88°-19'E 168.00 feet; thence N 01°-00'W 75.00 feet to the place of beginning.

PARCEL 2

A parcel of land located in the southeast $\frac{1}{4}$ of Section 17, T 2 N, R 16 E, City of Delavan, Walworth County, Wisconsin, described as follows to-wit: Commencing at the center of said Section 17, thence east 1,031.17 feet along the east-west $\frac{1}{4}$ section line of said Section 17 to a point 25.00 feet east of the west line of Wright Street; thence S 01°-00'E 1,035.90 feet; thence S 88°-19'W 25.00 feet to the place of beginning; thence continue S 88°-19'W 168.00 feet; thence S 01°-00'E 75.00 feet; thence N 88°-19'E 168.00 feet; thence N 01°-00'W 75.00 feet to the place of beginning.

PARCEL 3

A parcel of land located in the southeast $\frac{1}{4}$ of Section 17, T 2 N, R 16 E, City of Delavan, Walworth County, Wisconsin, described as follows to-wit: Commencing at the center of said Section 17, thence east 1,031.17 feet along the east-west $\frac{1}{4}$ section line of said Section 17 to a point 25.00 feet east of the west line of Wright Street; thence S 01°-00'E 1,110.90 feet; thence S 88°-19'W 25.00 feet to the place of beginning; thence continue S 88°-19'W 168.00 feet; thence S 01°-00'E 75.00 feet; thence N 88°-19'E 168.00 feet; thence N 01°-00'W 75.00 feet to the place of beginning.

February 15, 1961
Revised May 9, 1961

George T. Dunham
George T. Dunham, Wisconsin Land Surveyor S-306