

—OF—

LOT 1, GOLF VIEW ESTATES SUBDIVISION, located in the Southwest 1/4 of the Northeast 1/4 of Section 19, Township 2 North, Range 16 East, City of Delavan, Walworth County, Wisconsin.

Survey For: Southeastern Housing Corp.

Survey Location: C.T.H. "0"

Note: Proposed house to be staked upon notification of the above named client.

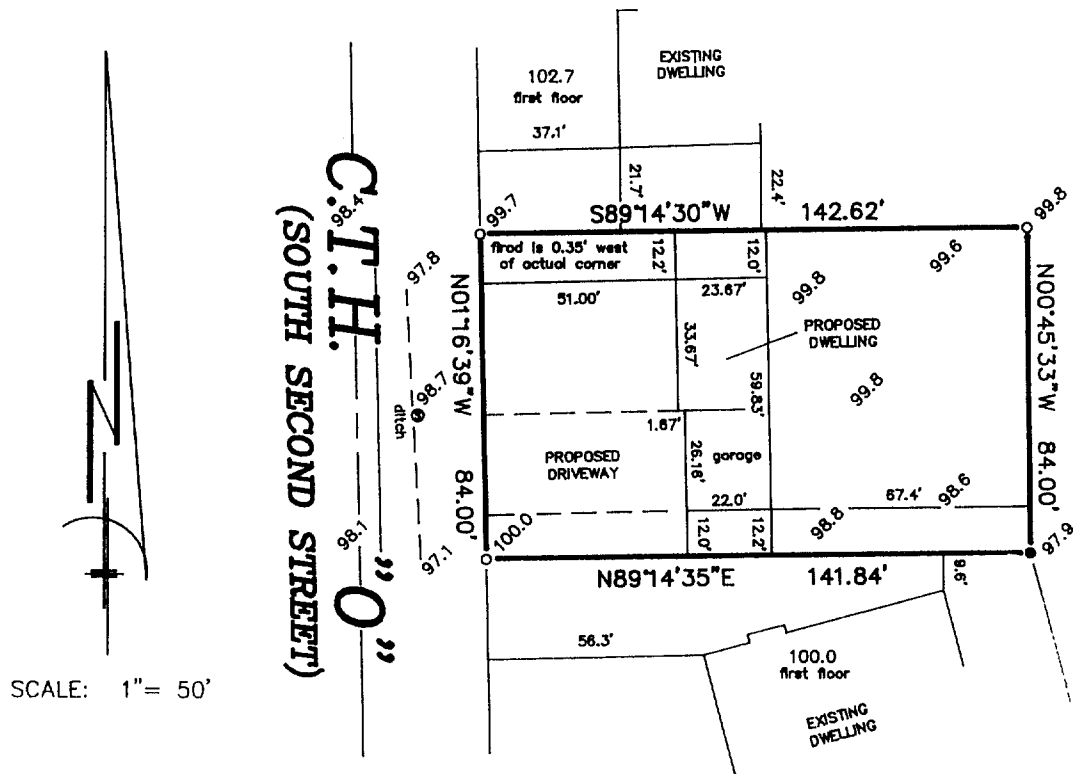

SCALE: 1" = 50'

### LEGEND

- FOUND IRON ROD
- SET IRON PIPE
- ⊙ MANHOLE

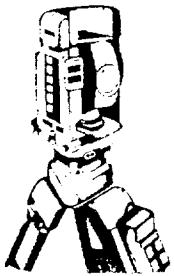
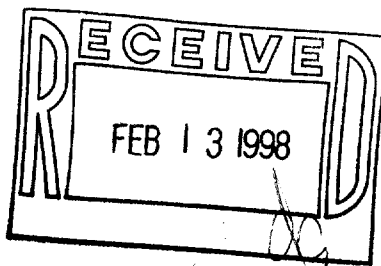

# B.W. SURVEYING

Land Surveys  
Mapping And Planning  
412 N. Pine Street  
Burlington, WI 53105  
(414) 767-0225

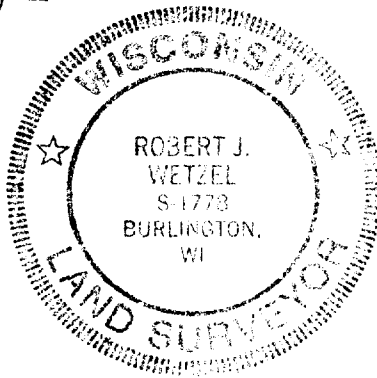

THIS IS NOT AN ORIGINAL PRINT  
UNLESS THIS SEAL IS RED

"I hereby certify that I have surveyed the above described property and that the above map is a true representation thereof and shows the size and location of the property, its exterior boundaries, the location of all visible structures and dimensions of all principal buildings thereon, boundary fences, apparent easements, roadways and encroachments, if any."

"This survey is made for the use of the present owners of the property, and those who purchase, mortgage, or guarantee the title thereto within one year from the date hereof."

ROBERT J. WETZEL  
REGISTERED LAND SURVEYOR - 1778

3/31/97  
DATE

2930 A  
JOB NUMBER

Revised: 4/8/97

PLAT OF SURVEY  
-OF-

LOT 1, GOLF VIEW ESTATES SUBDIVISION, LOCATED IN THE SOUTHWEST 1/4 OF THE NORTHEAST  
1/4 OF SECTION 19, TOWNSHIP 2 NORTH, RANGE 16 EAST, CITY OF DELAVAN, WALWORTH COUNTY,  
WISCONSIN.

SURVEY FOR: SOUTHEASTERN WISCONSIN HOUSING CORP. PROPOSED FN. FL.: \_\_\_\_\_  
PROPOSED ADDRESS: \_\_\_\_\_ C.T.H. "O" PROPOSED YD. GR.: \_\_\_\_\_

PROPOSED DWELLING WAS STAKED ON ACTUAL CORNERS WITH 7 FOOT CONTROL ON THE LONGEST  
HOUSE LINE. THE CONTRACTOR WILL BE RESPONSIBLE TO FIELD VERIFY ALL STAKES FOR LOCATION  
AND DIMENSION PRIOR TO CONSTRUCTION. IF ANY DISCREPANCIES OCCUR NOTIFY THIS OFFICE AT  
ONCE.

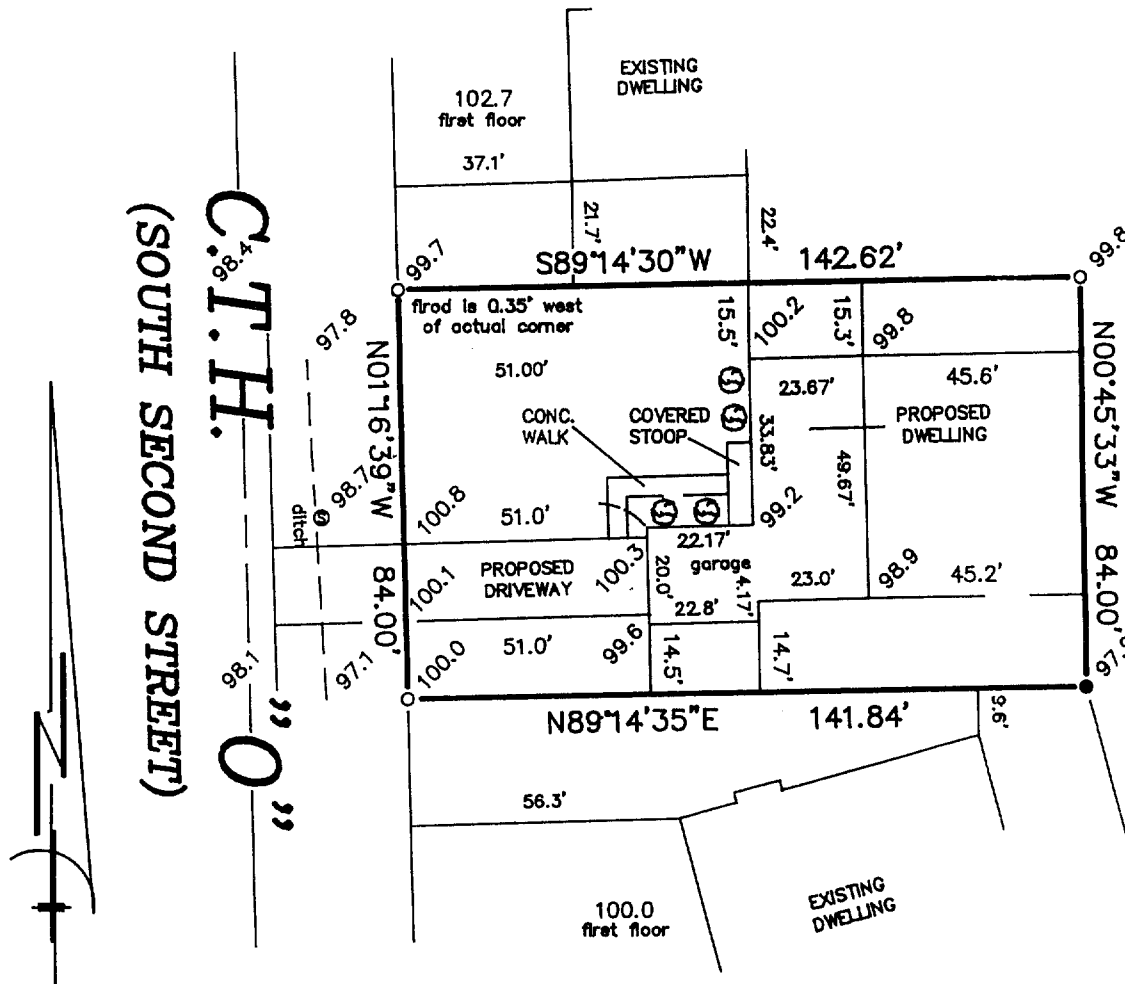

SCALE: 1" = 40'

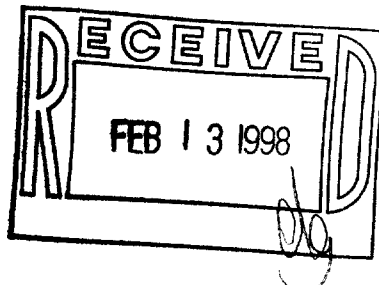

LEGEND

- FOUND IRON ROD
- SET IRON PIPE
- ⊙ MANHOLE

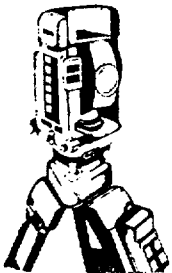

**B.W. SURVEYING**

Land Surveys  
Mapping And Planning  
412 N. Pine Street  
Burlington, WI 53105  
(414) 767-0225

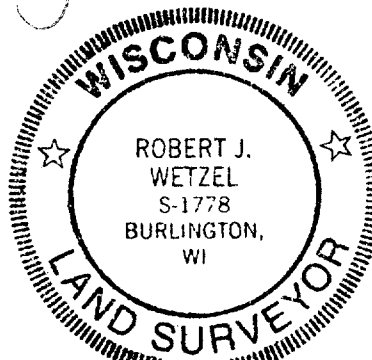

THIS IS NOT AN ORIGINAL PRINT  
UNLESS THIS SEAL IS RED

"I hereby certify that I have surveyed the above described  
property and that the above map is a true representation thereof  
and shows the size and location of the property, its exterior  
boundaries, the location of all visible structures and dimensions  
of all principal buildings thereon, boundary fences, apparent  
easements, roadways and encroachments, if any."

"This survey is made for the use of the present owners of the  
property, and those who purchase, mortgage, or guarantee the  
title thereto within one year from the date hereof."

ROBERT J. WETZEL  
REGISTERED LAND SURVEYOR - 1778

3/31/97  
DATE

2930 A  
JOB NUMBER

Revised: 7/7/97

Y.60-1 002-1670