

# PLAT OF SURVEY

LOT 13, BLOCK 3 OF  
CHESTNUT RIDGE SUBDIVISION WEST  
LOCATED IN THE SOUTHEAST 1/4 OF THE  
SOUTHWEST 1/4 AND THE  
NORTHEAST 1/4 OF THE SOUTHWEST 1/4 OF  
SECTION 13, TOWN 2 NORTH, RANGE 15 EAST,  
CITY OF DELAVAN, WALWORTH COUNTY,  
WISCONSIN

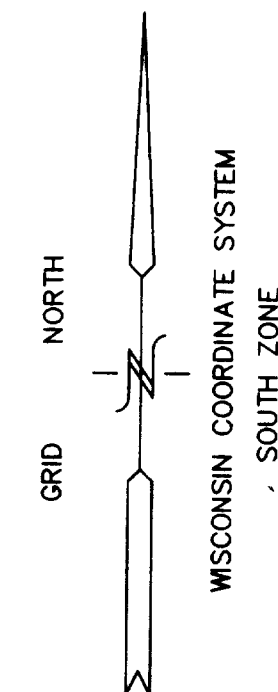
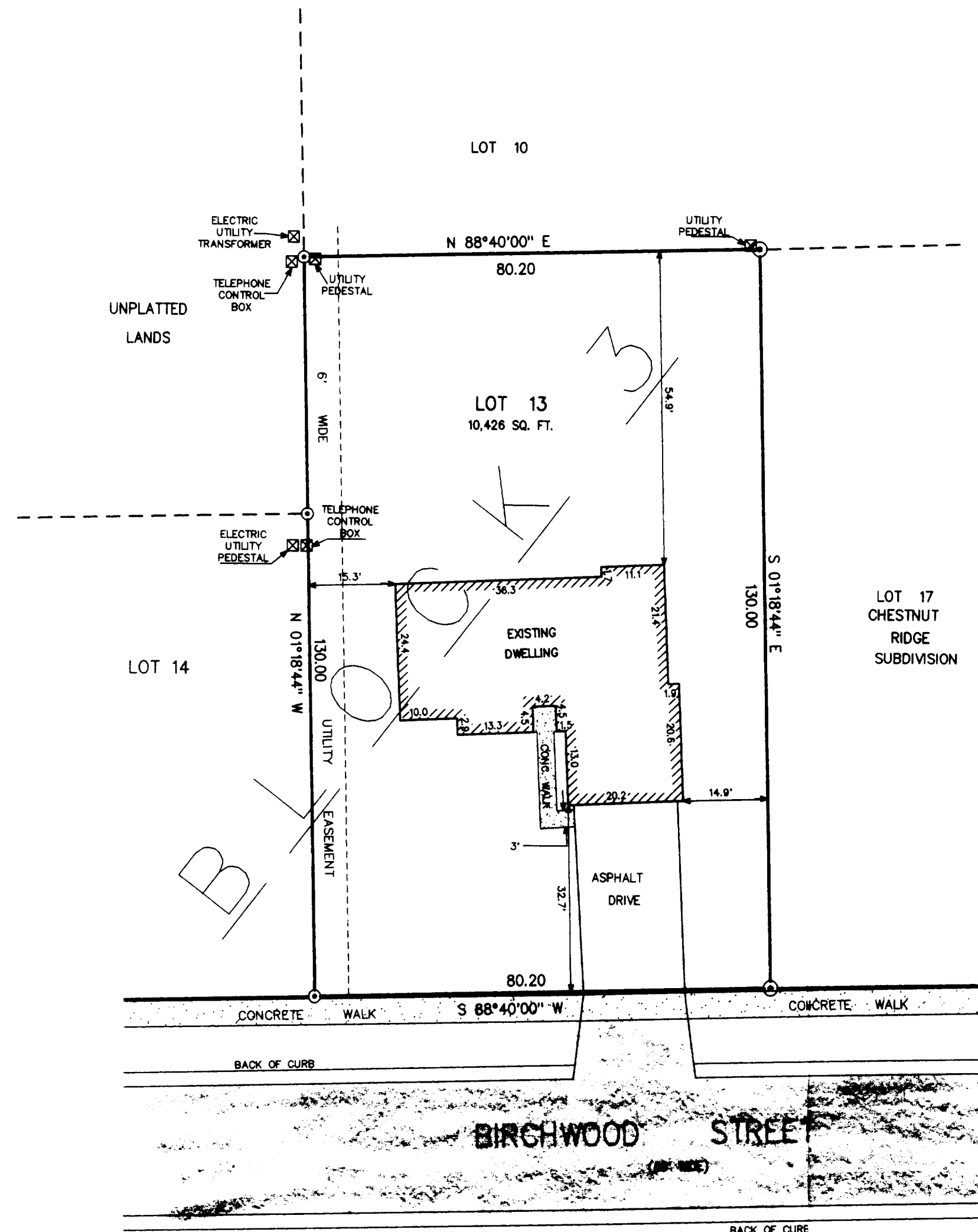

LEGEND

⊙ - FOUND IRON ROD

( ) - RECORDED AS

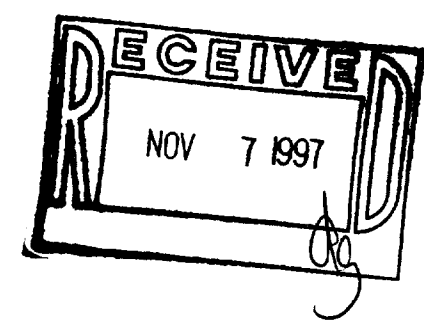

NOTE: COPIES OF THIS MAP TO WHICH THE FOLLOWING CERTIFICATE  
WILL APPLY ARE BLUE LINE PRINTS SHOWING SURVEYOR'S ORIGINAL  
SEAL AND SIGNATURE IN BLACK INK. COPIES BY ANY OTHER MEANS  
MAY HAVE ALTERATIONS WHICH DO NOT REPRESENT THE SURVEYOR'S  
WORK PRODUCT.

I HEREBY CERTIFY THAT THE ABOVE DESCRIBED PROPERTY HAS BEEN  
SURVEYED UNDER MY DIRECTION AND THAT THE ABOVE MAP IS A TRUE  
REPRESENTATION THEREOF AND SHOWS THE SIZE AND LOCATION OF  
THE PROPERTY AND ITS EXTERIOR BOUNDARIES. THIS SURVEY IS  
MADE FOR THE USE OF THE PRESENT OWNERS OF THE PROPERTY, AND  
ALSO THOSE WHO PURCHASE, MORTGAGE, OR GUARANTEE THE TITLE  
THERE TO WITHIN ONE YEAR FROM THE DATE HEREOF.

DATED: OCT. 2, 1997

PETER S. GORDON  
S-2101  
ELKHORN, WI  
PETER S. GORDON R.L.S. 2101

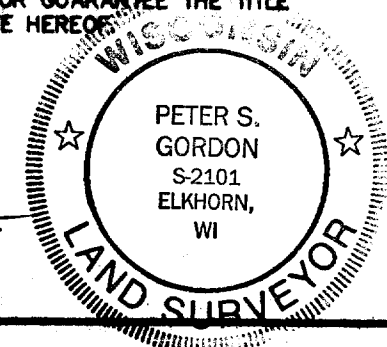

BOUNDARY SURVEY W/ IMPROVEMENTS  
1419 BIRCHWOOD STREET  
DELAVAN, WISCONSIN

WORK ORDERED BY:  
BROOKSTONE HOMES  
4450 MILTON AVENUE  
SUITE 206  
JANESVILLE, WISCONSIN 53546

FARRIS, HANSEN & ASSOCIATES, INC.  
Engineering, Architecture, Surveying  
7 Ridgeway Court P.O. Box 437  
ELKHORN, WISCONSIN 53121  
Office: (414) 723-2098  
Fax: (414) 723-5886

REVISIONS

PROJECT NO.  
3690.13.B3  
DATE  
OCT. 2, 1997  
SHEET NO.  
1 OF 1

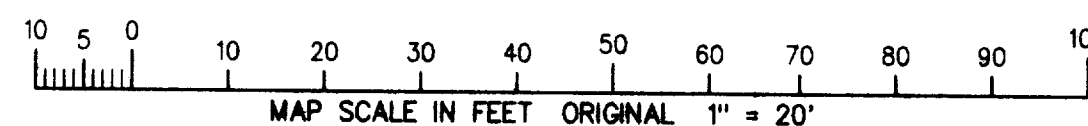

002-1664  
XCRW-22