

**ABELL  
SURVEYING & MAPPING**  
DEHAVAN, WISCONSIN 53115  
414-728-6737

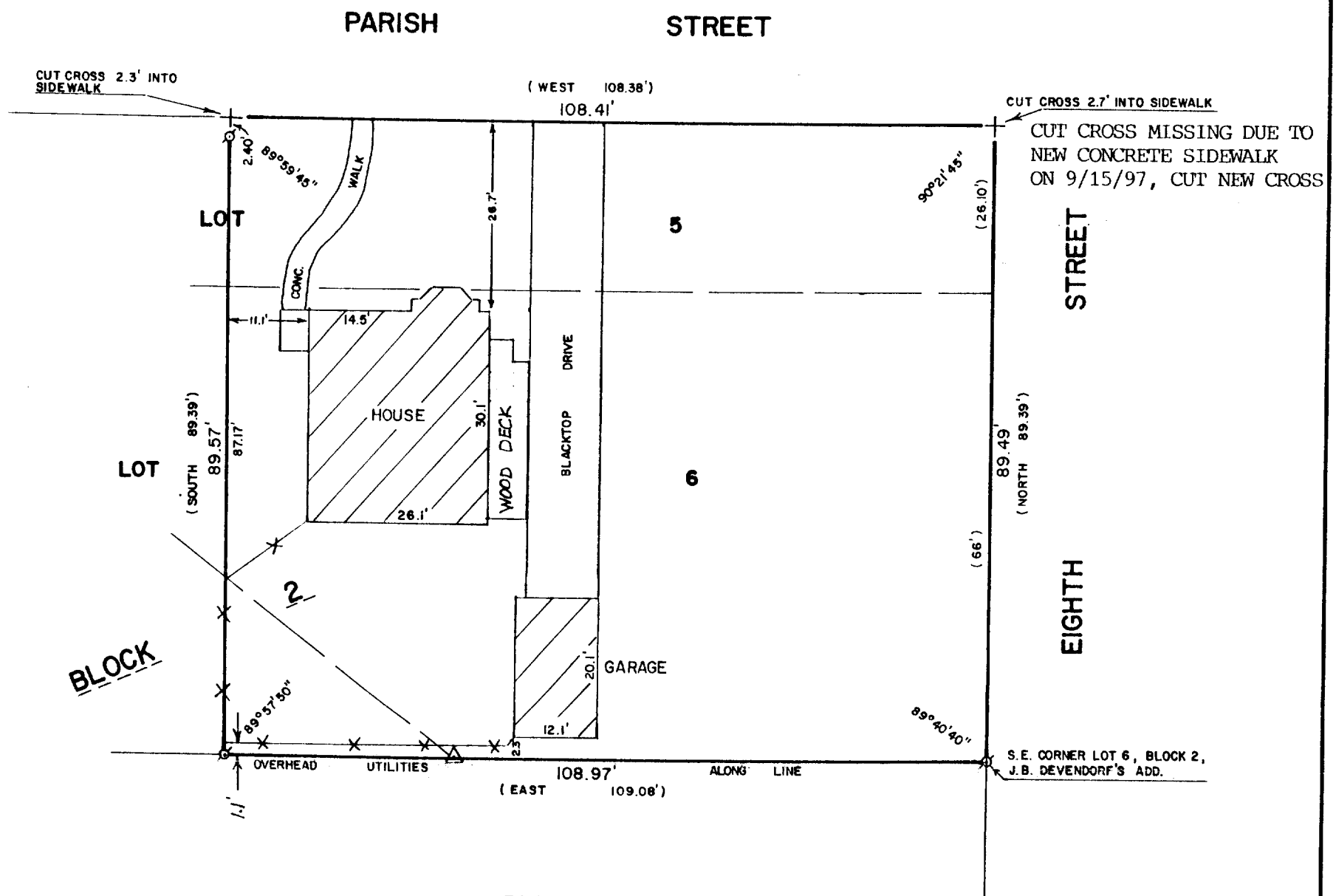

PLAT OF SURVEY OF

A portion of Lots 5 and 6 in Block 2 of J. B. Devendorf's Addition to the City of Delavan, Walworth County, Wisconsin, described as follows: Beginning at the SE corner of Lot 6, Block 2, J. B. Devendorf's Addition to the Village, now City of Delavan, Walworth County, Wisconsin; thence North along the West line of Eighth Street 89.39 feet to the South line of Parish Street; thence West 108.38 feet; thence South 89.39 feet; thence East 109.08 feet to the place of beginning. (End of legal description.)

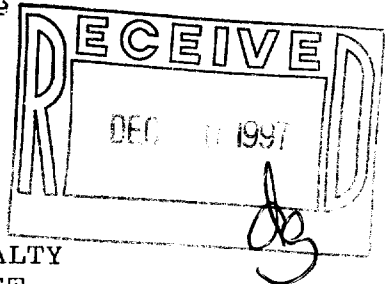

ORDERED BY: GODFREY, NESHEK & WORTH  
11 NORTH WISCONSIN  
ELKHORN, WI. 53121

REVISED: SEPTEMBER 17, 1997  
ORDERED BY: PROFESSIONAL REALTY  
1155 E. GENEVA ST.  
DEHAVAN, WI 53115



SCALE - 1"=20'

- LEGEND**
- ⊙ - IRON PIPE FOUND
  - ( ) - RECORDED AS
  - △ - UTILITY POLE
  - + - CUT CROSS FOUND
  - × - WOOD FENCE

I HEREBY CERTIFY THAT I HAVE SURVEYED THE ABOVE DESCRIBED PROPERTY AND THAT THE ABOVE MAP IS A TRUE REPRESENTATION THEREOF AND SHOWS THE SIZE AND LOCATION OF THE PROPERTY, ITS EXTERIOR BOUNDARIES, THE LOCATION OF ALL VISIBLE STRUCTURES AND DIMENSIONS OF ALL PRINCIPAL BUILDINGS THEREON, BOUNDARY FENCES, APPARENT EASEMENTS, ROADWAYS AND VISIBLE ENCROACHMENTS, IF ANY, TO THE BEST OF MY KNOWLEDGE AND BELIEF.

THIS SURVEY IS MADE FOR THE USE OF THE PRESENT OWNERS OF THE PROPERTY, AND ALSO THOSE WHO PURCHASE, MORTGAGE, OR GUARANTEE THE TITLE THERETO WITHIN ONE (1) YEAR FROM DATE HEREOF.

*David F. Abell*  
DAVID F. ABELL

WISCONSIN REGISTERED LAND SURVEYOR, S-1596

*October 17, 1991*

DATE JOB NUMBER - 91219  
NOTE: THIS IS NOT A CERTIFIED COPY UNLESS SEALED.

XDE-ISA 002-1656