

82.50'

FIFTH STREET

ABELL SURVEYING & MAPPING

1140 SEQUOIA STREET • DELAVAN, WISCONSIN 53115
414-728-6737

NOTE: DIMENSIONS USED FOR BLOCK 6 WERE
TAKEN FROM CITY ENGINEERS RECORDS
ON FILE AT CITY HALL (DELAVAN, WI.)

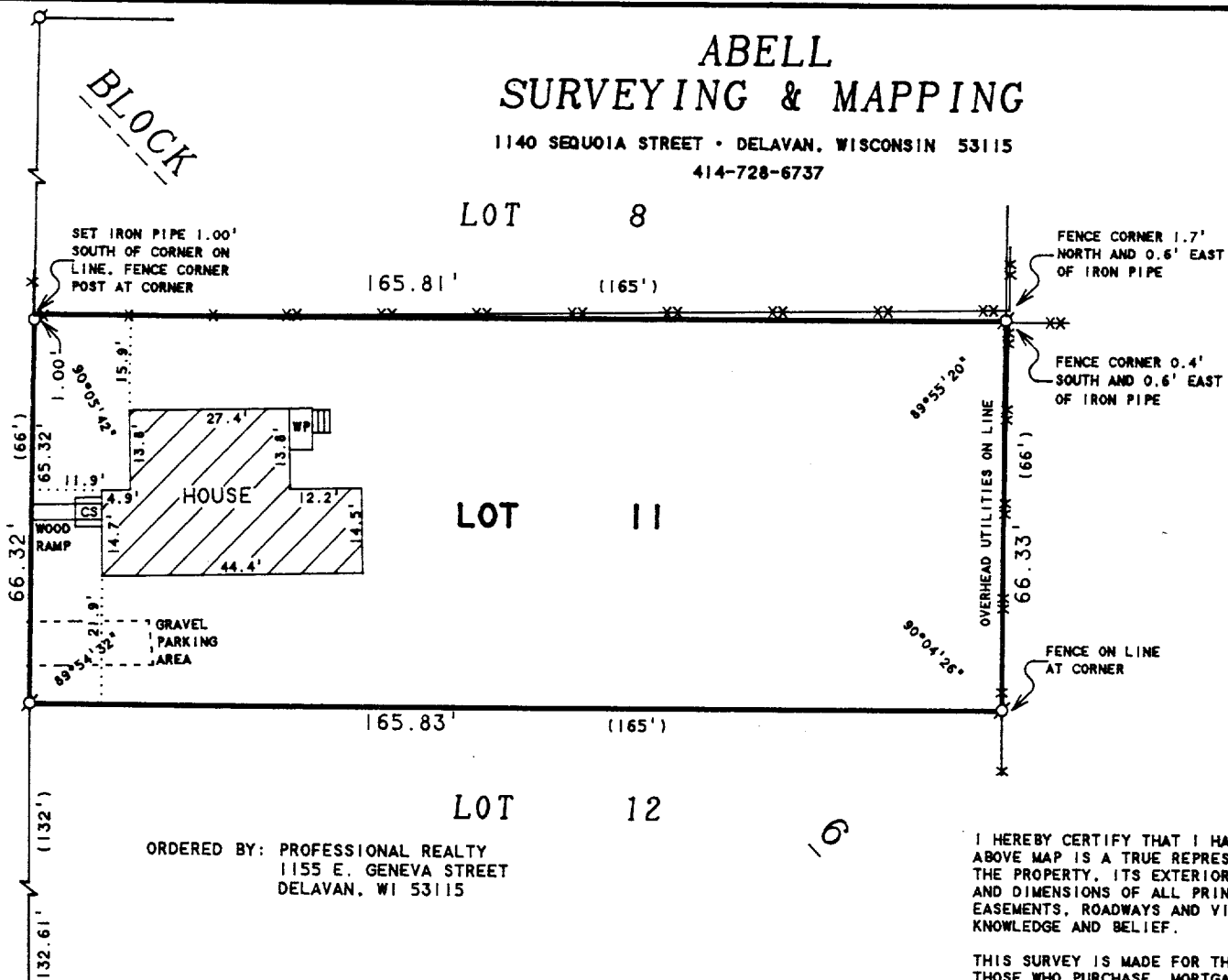

SCALE 1"=30'

LEGEND

- - IRON PIPE FOUND
- - CONCRETE MONUMENT FOUND
- - IRON PIPE SET
- CS - CONCRETE STOOP
- WP - WOOD PORCH
- XX - WIRE FENCE
- X - WOOD FENCE
- () - RECORDED AS

ORDERED BY: PROFESSIONAL REALTY
1155 E. GENEVA STREET
DELAVAN, WI 53115

PLAT OF SURVEY OF

LOT 11, BLOCK 6, PASSAGE ARAM AND DOWNIE
ADDITION TO THE CITY OF DELAVAN, WALWORTH
COUNTY, WISCONSIN.

I HEREBY CERTIFY THAT I HAVE SURVEYED THE ABOVE DESCRIBED PROPERTY AND THAT THE ABOVE MAP IS A TRUE REPRESENTATION THEREOF AND SHOWS THE SIZE AND LOCATION OF THE PROPERTY, ITS EXTERIOR BOUNDARIES, THE LOCATION OF ALL VISIBLE STRUCTURES AND DIMENSIONS OF ALL PRINCIPAL BUILDINGS THEREON, BOUNDARY FENCES, APPARENT EASEMENTS, ROADWAYS AND VISIBLE ENCROACHMENTS, IF ANY, TO THE BEST OF MY KNOWLEDGE AND BELIEF.

THIS SURVEY IS MADE FOR THE USE OF THE PRESENT OWNERS OF THE PROPERTY, AND ALSO THOSE WHO PURCHASE, MORTGAGE, OR GUARANTEE THE TITLE THERETO WITHIN ONE (1) YEAR FROM DATE HEREON.

David F. Abell

DAVID F. ABELL
WISCONSIN REGISTERED LAND SURVEYOR, S-1596

October 21, 1997

DATE: _____ JOB NUMBER - 97195
NOTE: THIS IS NOT A CERTIFIED COPY UNLESS SEALED.

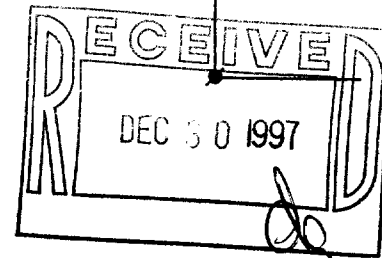

XP-100
002-1647