

**ABELL  
SURVEYING & MAPPING**

1140 SEQUOIA STREET • DELAVAN, WISCONSIN 53115  
414-726-6737

ORDERED BY: CENTURY 21-SKANDIA REALTY  
312 S. 7th STREET  
DELAVAN, WI. 53115

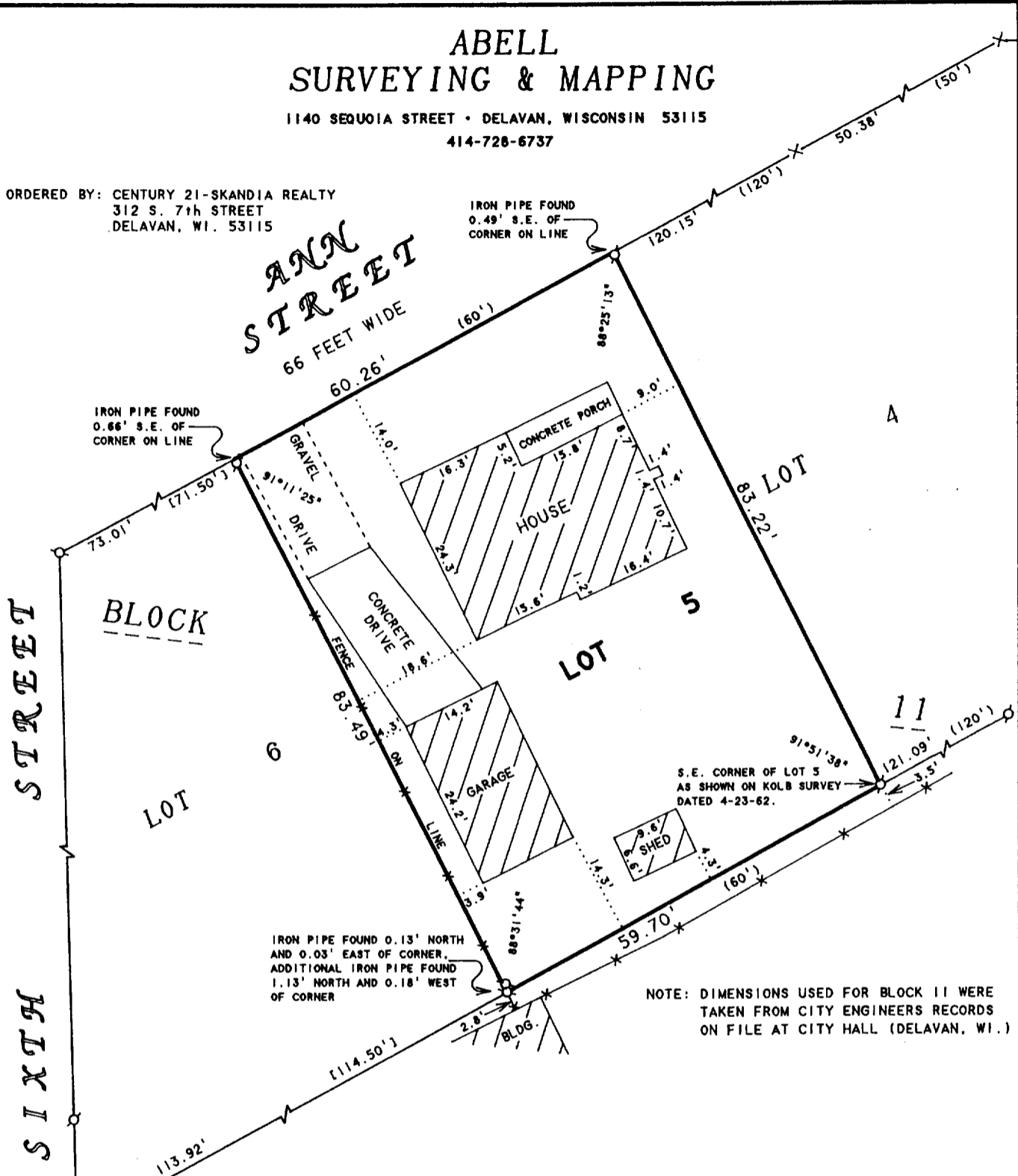

**PLAT OF SURVEY OF**

LOT 5, BLOCK 11, PASSAGE, ARAM & DOWNIE'S  
ADDITION TO THE CITY OF DELAVAN, WALWORTH  
COUNTY, WISCONSIN.



SCALE 1"=20'

**LEGEND**

- ⊙ - IRON PIPE FOUND
- ✕ - CUT CROSS IN CONCRETE FOUND
- \* - WIRE FENCE
- ( ) - AS SHOWN IN CITY ENGINEERS RECORDS
- ( ) - RECORDED AS

I HEREBY CERTIFY THAT I HAVE SURVEYED THE ABOVE DESCRIBED PROPERTY AND THAT THE ABOVE MAP IS A TRUE REPRESENTATION THEREOF AND SHOWS THE SIZE AND LOCATION OF THE PROPERTY, ITS EXTERIOR BOUNDARIES, THE LOCATION OF ALL VISIBLE STRUCTURES AND DIMENSIONS OF ALL PRINCIPAL BUILDINGS THEREON, BOUNDARY FENCES, APPARENT EASEMENTS, ROADWAYS AND VISIBLE ENCROACHMENTS, IF ANY, TO THE BEST OF MY KNOWLEDGE AND BELIEF.

THIS SURVEY IS MADE FOR THE USE OF THE PRESENT OWNERS OF THE PROPERTY, AND ALSO THOSE WHO PURCHASE, MORTGAGE, OR GUARANTEE THE TITLE THERETO WITHIN ONE (1) YEAR FROM DATE HEREON.

*David F. Abell*

DAVID F. ABELL  
WISCONSIN REGISTERED LAND SURVEYOR, S-1596

August 5, 1997

DATE: August 5, 1997 JOB NUMBER - 97150  
NOTE: THIS IS NOT A CERTIFIED COPY UNLESS SEALED.

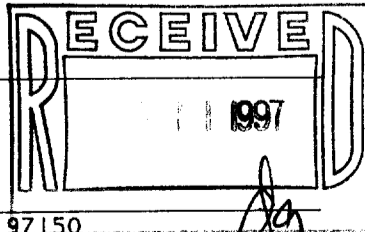

NOTE: DIMENSIONS USED FOR BLOCK 11 WERE  
TAKEN FROM CITY ENGINEERS RECORDS  
ON FILE AT CITY HALL (DELAVAN, WI.)