

ABELL  
SURVEYING & MAPPING  
DEHAVAN, WISCONSIN 53115  
414-728-6737

GENEVA

STREET

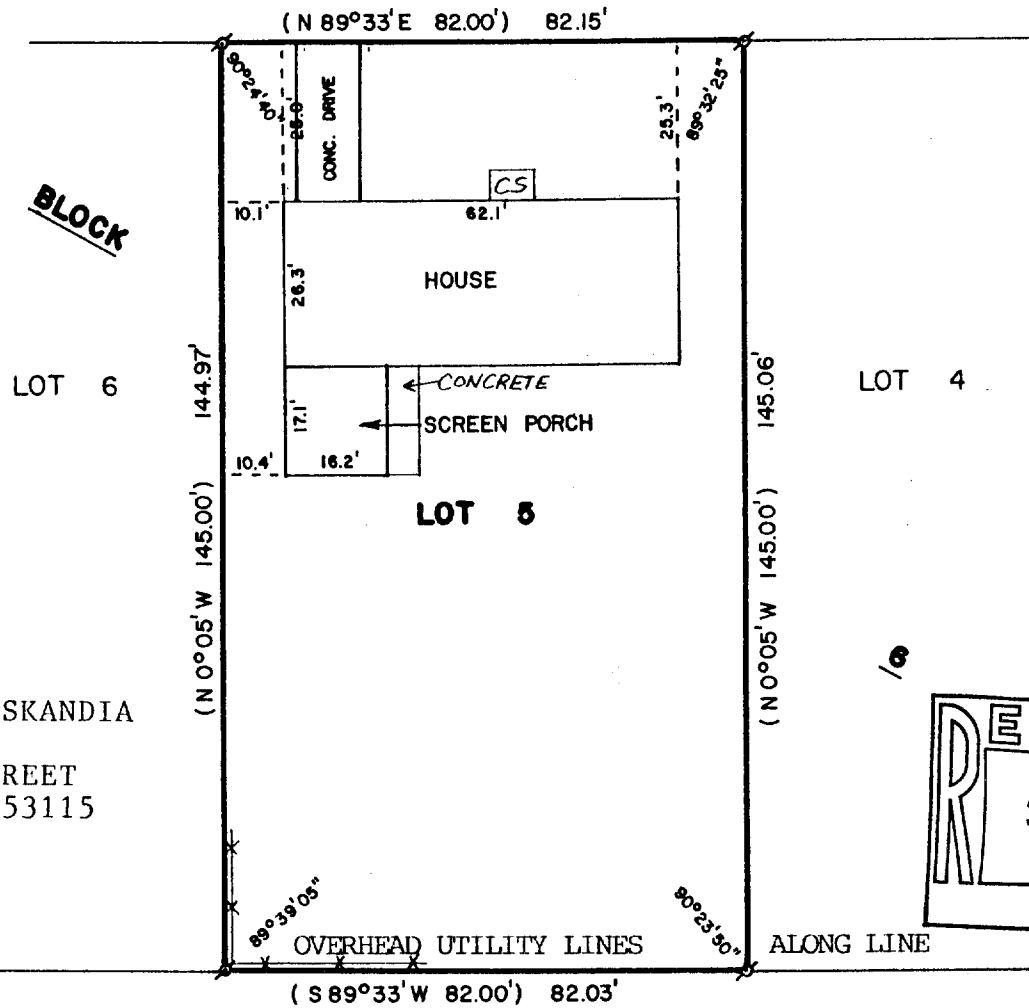

ORDERED BY:  
CENTURY 21 - SKANDIA  
REALTY  
312 S. 7th STREET  
DEHAVAN, WI 53115

PLAT OF SURVEY OF

LOT 5, BLOCK 6, SPRINGS PARK SUBDIVISION,  
CITY OF DELAVAN, WALWORTH COUNTY, WISCONSIN.

REVISED: 6/10/97

ORDERED BY: PROFESSIONAL REALTY  
1155 E. GENEVA ST.  
DEHAVAN, WI 53115

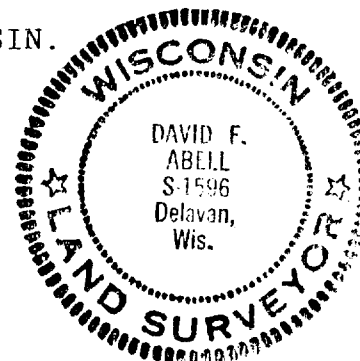

SCALE - 1"=30'

LEGEND

- ⌀ - IRON PIPE FOUND
- ( ) - RECORDED AS
- \* - WOOD FENCE
- CS - CONCRETE STOOP

I HEREBY CERTIFY THAT I HAVE SURVEYED THE ABOVE DESCRIBED PROPERTY AND THAT THE ABOVE MAP IS A TRUE REPRESENTATION THEREOF AND SHOWS THE SIZE AND LOCATION OF THE PROPERTY, ITS EXTERIOR BOUNDARIES, THE LOCATION OF ALL VISIBLE STRUCTURES AND DIMENSIONS OF ALL PRINCIPAL BUILDINGS THEREON, BOUNDARY FENCES, APPARENT EASEMENTS, ROADWAYS AND VISIBLE ENCROACHMENTS, IF ANY, TO THE BEST OF MY KNOWLEDGE AND BELIEF.

THIS SURVEY IS MADE FOR THE USE OF THE PRESENT OWNERS OF THE PROPERTY, AND ALSO THOSE WHO PURCHASE, MORTGAGE, OR GUARANTEE THE TITLE THERETO WITHIN ONE (1) YEAR FROM DATE HEREON.

David F. Abell

DAVID F. ABELL  
WISCONSIN REGISTERED LAND SURVEYOR, S-1596

August 13, 1986  
DATE JOB NUMBER - 86033