

ABELL  
SURVEYING & MAPPING

1140 SEQUOIA STREET • DELAVAN, WISCONSIN 53115  
414-728-6737

CENTER STREET

NOTE: BEARINGS ARE REFERENCED TO  
EXISTING SURVEY RECORDS.

ORDERED BY: PROFESSIONAL REALTY  
1155 E. GENEVA STREET  
DELAVAN, WI 53115

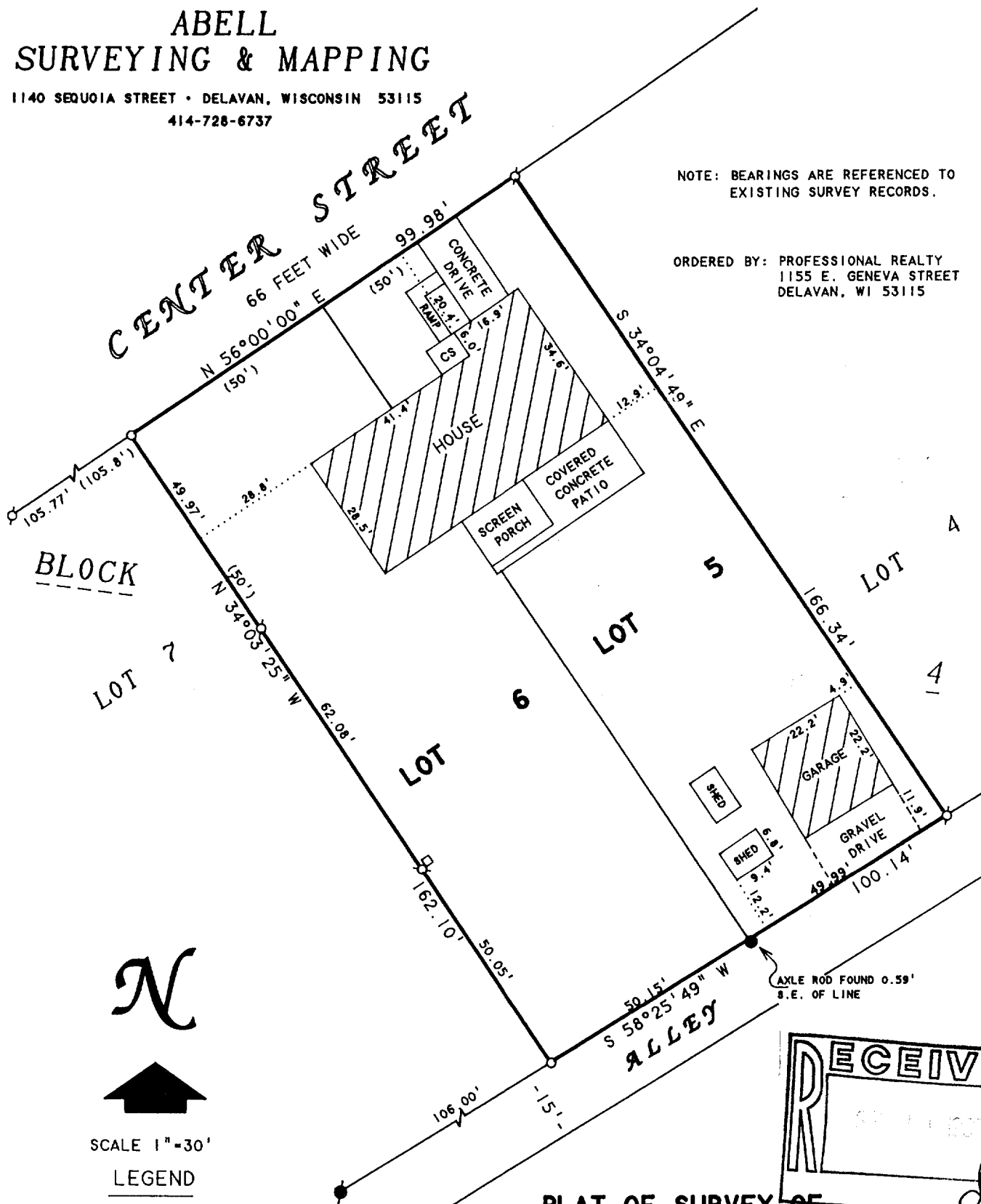

N



SCALE 1"=30'

LEGEND

- - IRON PIPE FOUND
- - IRON BAR FOUND
- - AXLE ROD FOUND
- - IRON PIPE SET
- - UTILITY PED.
- CS - CONCRETE STOOP
- ( ) - RECORDED AS

PLAT OF SURVEY OF

LOTS 5 AND 6, BLOCK 4, CONVERSE SUBDIVISION,  
LOCATED IN THE CITY OF DELAVAN, WALWORTH  
COUNTY, WISCONSIN.

I HEREBY CERTIFY THAT I HAVE SURVEYED THE ABOVE DESCRIBED PROPERTY AND THAT THE ABOVE MAP IS A TRUE REPRESENTATION THEREOF AND SHOWS THE SIZE AND LOCATION OF THE PROPERTY, ITS EXTERIOR BOUNDARIES, THE LOCATION OF ALL VISIBLE STRUCTURES AND DIMENSIONS OF ALL PRINCIPAL BUILDINGS THEREON, BOUNDARY FENCES, APPARENT EASEMENTS, ROADWAYS AND VISIBLE ENCROACHMENTS, IF ANY, TO THE BEST OF MY KNOWLEDGE AND BELIEF.

THIS SURVEY IS MADE FOR THE USE OF THE PRESENT OWNERS OF THE PROPERTY, AND ALSO THOSE WHO PURCHASE, MORTGAGE, OR GUARANTEE THE TITLE THERETO WITHIN ONE (1) YEAR FROM DATE HEREON.

*David F. Abell*

DAVID F. ABELL  
WISCONSIN REGISTERED LAND SURVEYOR, S-1596

*May 18, 1997*

DATE JOB NUMBER - 97088  
NOTE: THIS IS NOT A CERTIFIED COPY UNLESS SEALED.

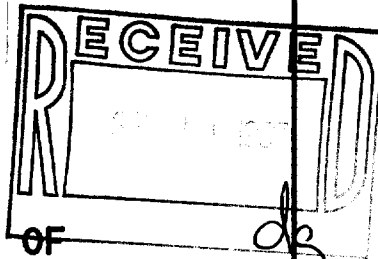

XCS-338  
002-1616