

PLAT OF SURVEY

PATHFINDER SURVEYING
FORMERLY KOLB LAND CONSULTING
N9135 ASH STREET MUKWONAGO WI.
(414) 870-1894

ORDERED BY:

ROBERT GAMBLE
610 ANN STREET
DELAVER WI 53115

DATE:

JULY 24, 1997

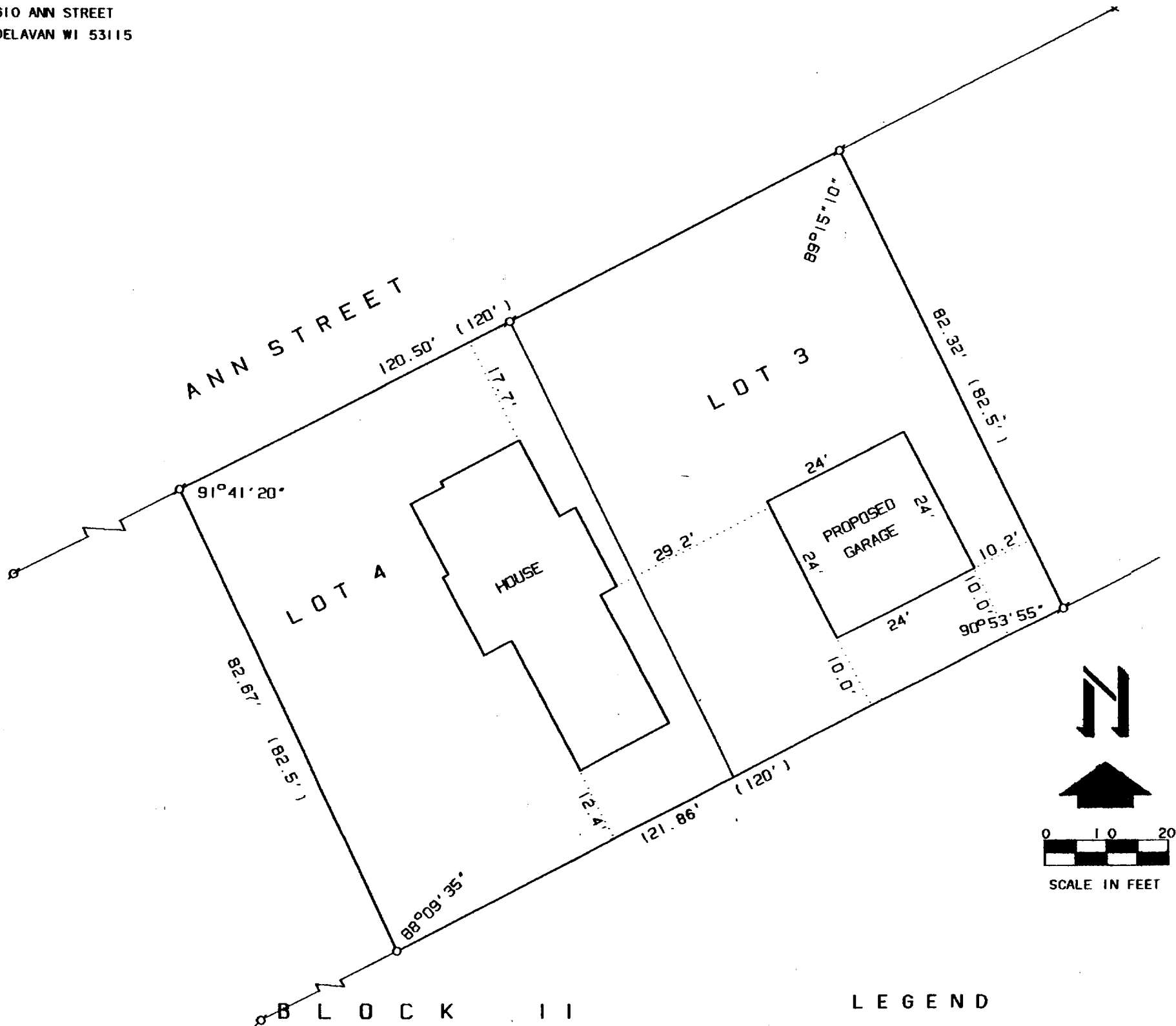

LEGEND

- Ø IRON PIPE FOUND
- o 1\"X24\" IRON PIPE SET
- x CUT CROSS IN CONCRETE

PLAT OF SURVEY OF:

LOTS 3 AND 4, BLOCK 11, PASSAGE, ARAM AND DOWNIE SUBDIVISION,
CITY OF DELAVAN, WALWORTH COUNTY, WISCONSIN.

THE ABOVE MAP IS A TRUE REPRESENTATION THEREOF AND
SHOWS THE SIZE AND LOCATION OF ALL THE PROPERTY,
EXTERIOR BOUNDARIES, THE LOCATION OF ALL VISIBLE
BOUNDARY FENCES, APPARENT EASEMENTS, ROADWAYS
AND VISIBLE ENCROACHMENTS, IF ANY

THIS SURVEY IS MADE FOR THE USE OF THE PRESENT
OWNERS OF THE PROPERTY, AND ALSO THOSE WHO
PURCHASE, MORTGAGE OR GUARANTEE TITLE THERETO
WITHIN ONE (1) YEAR FROM DATE HERETO.

John P. Krott
JOHN P. KROTT, R.L.S. 2258

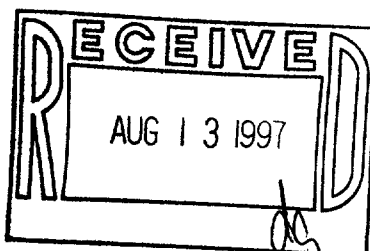

NOTE: THIS IS NOT A CERTIFIED COPY
SEAL IS IN RED.
JOB NUMBER

XP-146
002-1611