



PLAT OF SURVEY
 LOT 20 BLOCK 5
 LAKE MEADOWS ADDITION NO. 1

WORK ORDERED BY: PREFERRED HOMES
 WILLIAM & JANE BOHN
 2903 BORG ROAD
 DELAVAN, WISCONSIN 53115

FARRIS, HANSEN & ASSOCIATES, INC.
 Engineering, Architecture, Surveying
 7 Ridgeway Court P.O. Box 437
 ELKHORN, WISCONSIN 53121
 Office: (414) 723-2098
 Fax: (414) 723-5886

REVISIONS

PROJECT NO.
3686.20

DATE
10/20/95

SHEET NO.
1 OF 1

PLAT OF SURVEY

LOT 20 OF BLOCK 5 OF LAKE MEADOWS
 ADDITION NO. 1, LOCATED IN THE NE,
 SW & SE 1/4'S OF THE SE 1/4 OF
 SECTION 7, TOWN 2 NORTH, RANGE 16
 EAST, CITY OF DELAVAN, WALWORTH
 COUNTY, WISCONSIN

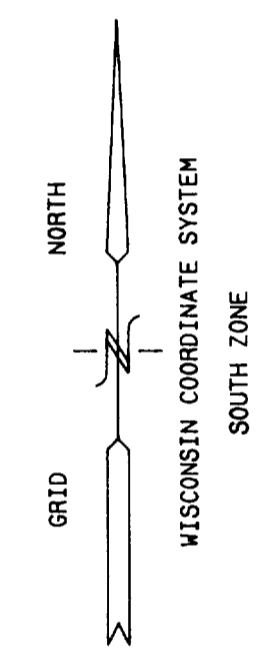
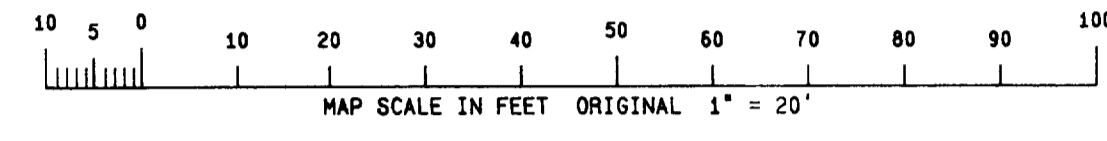

LEGEND

- = SET IRON REBAR STAKE 3/4" DIA.
- = FOUND IRON PIPE STAKE 1" DIA.
- = FOUND IRON REBAR STAKE 3/4" DIA.
- = FOUND CONCRETE COUNTY MONUMENT
- = RECORDED AS

NOTE: COPIES OF THIS MAP TO WHICH THE FOLLOWING
 CERTIFICATE WILL APPLY ARE BLUE LINE PRINTS SHOWING
 SURVEYOR'S ORIGINAL SEAL AND SIGNATURE IN BLACK INK.
 COPIES BY ANY OTHER MEANS MAY HAVE ALTERATIONS WHICH DO
 NOT REPRESENT THE SURVEYOR'S WORK PRODUCT.

I HEREBY CERTIFY THAT THE ABOVE DESCRIBED PROPERTY HAS
 BEEN SURVEYED UNDER MY DIRECTION AND THAT THE ABOVE MAP IS
 A TRUE REPRESENTATION THEREOF AND SHOWS THE SIZE AND
 LOCATION OF THE PROPERTY AND ITS EXTERIOR BOUNDARIES.
 THIS SURVEY IS MADE FOR THE USE OF THE PRESENT OWNERS OF
 THE PROPERTY, AND ALSO THOSE WHO PURCHASE, MORTGAGE, OR
 GUARANTEE THE TITLE THERETO WITHIN ONE YEAR FROM THE DATE
 HEREOF.



DATED: 10/23/95
 REV. 1-23-97
 TO SHOW SIZE & LOC. OF PROP. I.R.S.

Peter S. Gordon
 PETER S. GORDON R.L.S. 2101

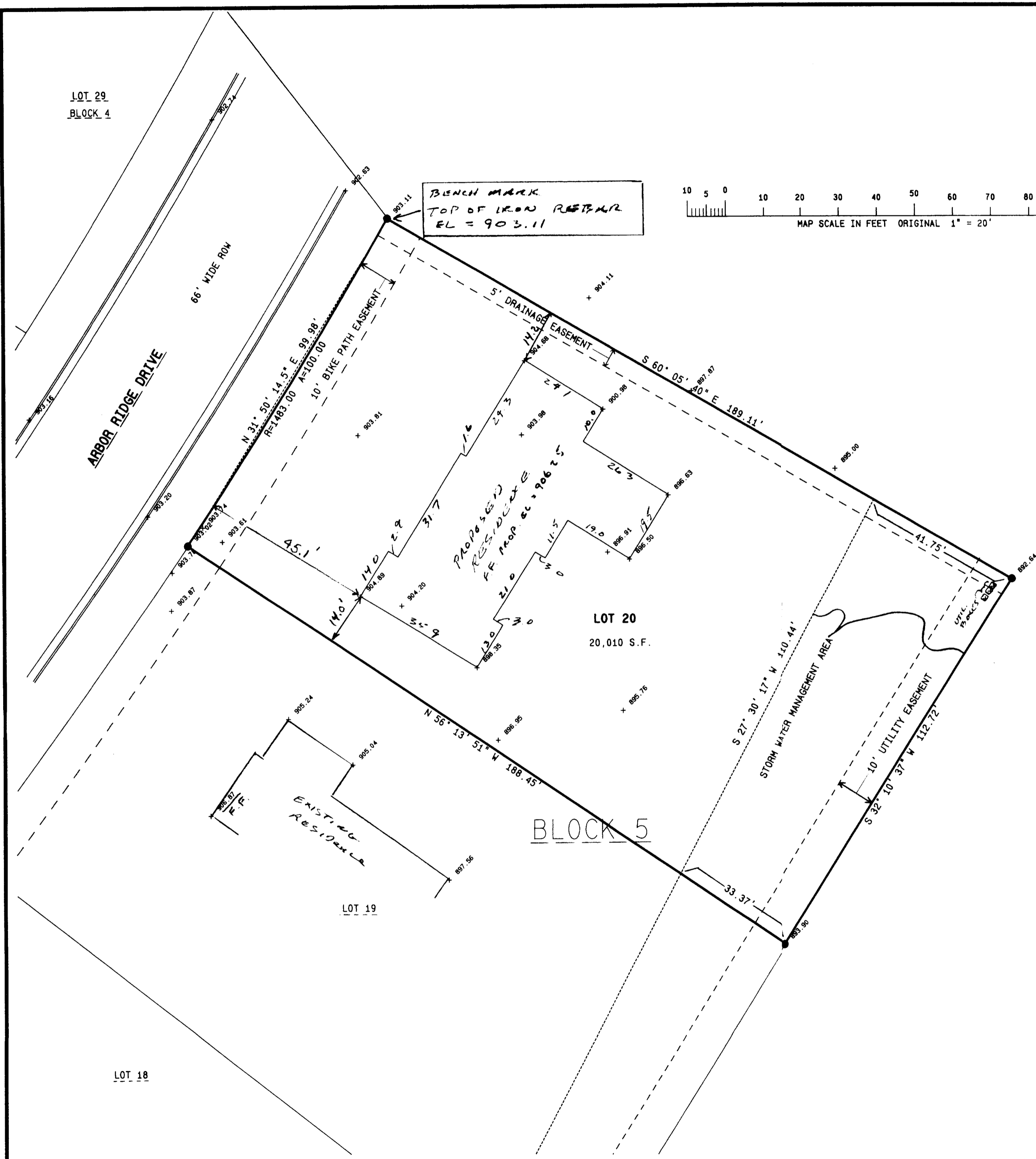
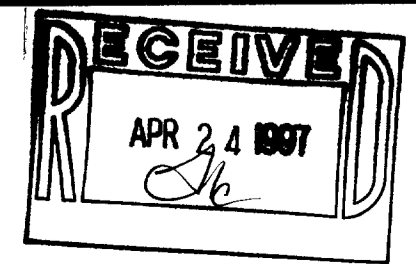

LOT 29
BLOCK 4

ABBOR RIDGE DRIVE
66' WIDE ROW

BENCH MARK
TOP OF IRON REBAR
EL = 903.11

LOT 20
20,010 S.F.

BLOCK 5

LOT 19

LOT 18



PLAT OF SURVEY

LOT 20 OF BLOCK 5 OF LAKE MEADOWS ADDITION NO. 1, LOCATED IN THE NE, SW & SE 1/4'S OF THE SE 1/4 OF SECTION 7, TOWN 2 NORTH, RANGE 16 EAST, CITY OF DELAVAN, WALWORTH COUNTY, WISCONSIN

PLAT OF SURVEY
LOT 20 BLOCK 5
LAKE MEADOWS ADDITION NO. 1

WORK ORDERED BY: PREFERRED HOMES
WILLIAM & JANE BOHN
2903 BORG ROAD
DELAVAN, WISCONSIN 53115

FARRIS, HANSEN & ASSOCIATES, INC.
Engineering, Architecture, Surveying
7 Ridgway Court, P.O. Box 437
ELKHORN, WISCONSIN 53121
Office: (414) 723-2098
Fax: (414) 723-5886

REVISIONS

PROJECT NO.
3686.20
DATE
10/20/95
SHEET NO.
1 OF 1

LOT 29
BLOCK 4

ARBOR RIDGE DRIVE

66' WIDE ROW

BRONZE MARK
TOP OF IRON REBAR
EL = 903.11

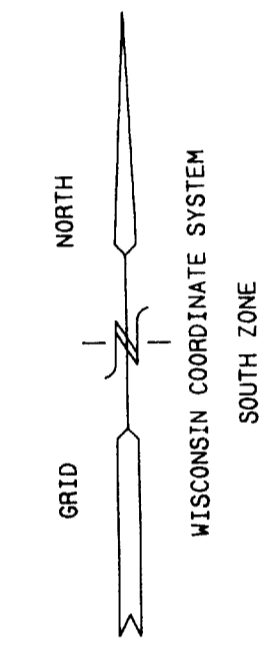
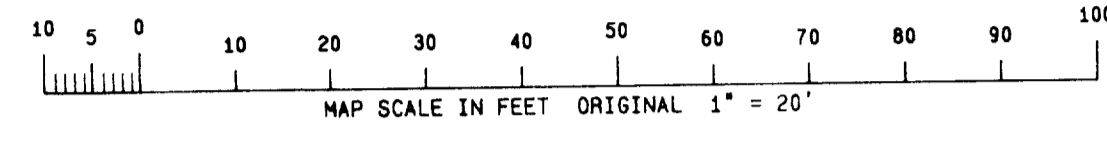

- LEGEND
- = SET IRON REBAR STAKE 3/4" DIA.
 - = FOUND IRON PIPE STAKE 1" DIA.
 - = FOUND IRON REBAR STAKE 3/4" DIA.
 - = FOUND CONCRETE COUNTY MONUMENT
 - = RECORDED AS

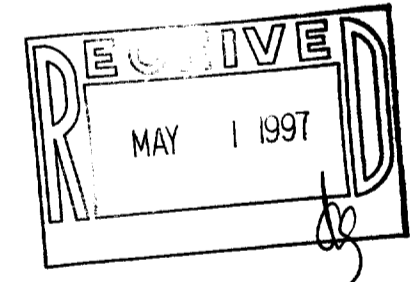

NOTE: COPIES OF THIS MAP TO WHICH THE FOLLOWING CERTIFICATE WILL APPLY ARE BLUE LINE PRINTS SHOWING SURVEYOR'S ORIGINAL SEAL AND SIGNATURE IN BLACK INK. COPIES BY ANY OTHER MEANS MAY HAVE ALTERATIONS WHICH DO NOT REPRESENT THE SURVEYOR'S WORK PRODUCT.

I HEREBY CERTIFY THAT THE ABOVE DESCRIBED PROPERTY HAS BEEN SURVEYED UNDER MY DIRECTION AND THAT THE ABOVE MAP IS A TRUE REPRESENTATION THEREOF AND SHOWS THE SIZE AND LOCATION OF THE PROPERTY AND ITS EXTERIOR BOUNDARIES. THIS SURVEY IS MADE FOR THE USE OF THE PRESENT OWNERS OF THE PROPERTY, AND ALSO THOSE WHO PURCHASE, MORTGAGE, OR GUARANTEE THE TITLE THERETO WITHIN ONE YEAR FROM THE DATE HEREOF.

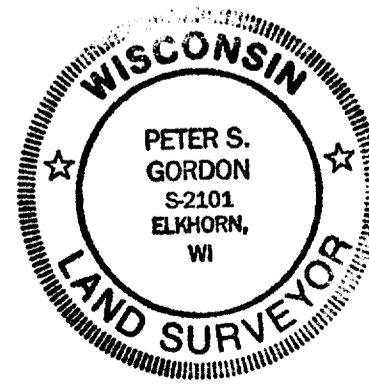

DATED: 10/23/95
REV. 1-23-97
To show location of iron rebar

Peter S. Gordon
PETER S. GORDON R.L.S. 2101
3-31-77 Rev. To Show As Built Res.

XLM1-8
002-1600

