

GENEVA

ABELL  
SURVEYING & MAPPING

STREET

DELAVER, WISCONSIN 53115

414-728-6737

82.5' WIDE

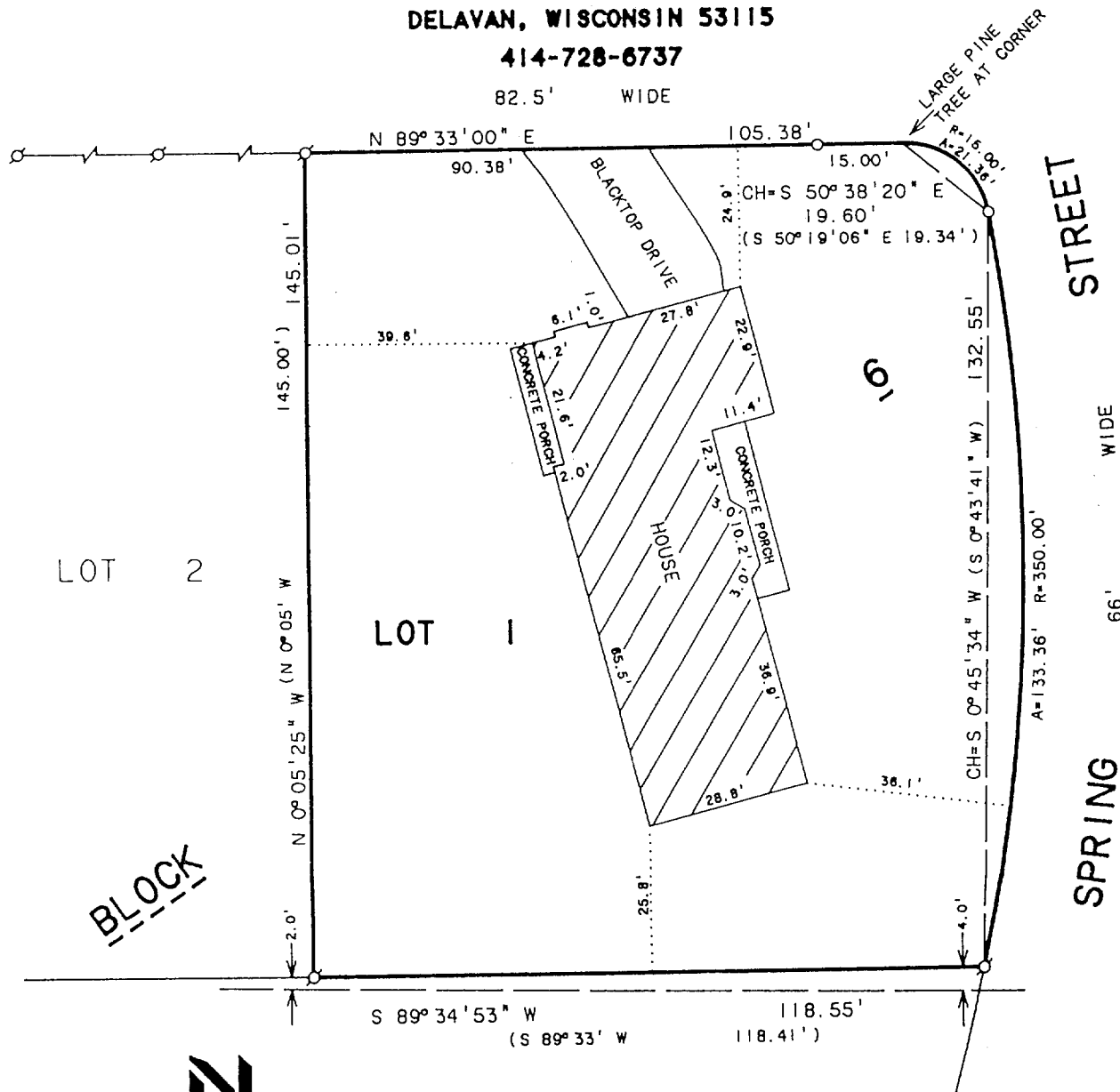

BLOCK



SCALE 1"=30'

LEGEND

- Ø - IRON PIPE FOUND
- - IRON ROD SET
- - OVERHEAD UTILITY LINES
- ( ) - RECORDED AS

PLAT OF SURVEY OF

LOT 1, BLOCK 6, SPRINGS PARK SUBDIVISION,  
LOCATED IN THE CITY OF DELAVER, WALWORTH,  
COUNTY, WISCONSIN.

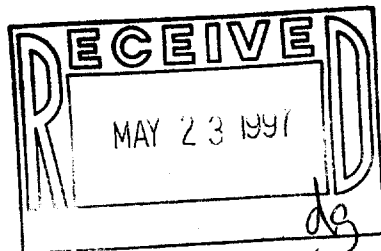

NOTE: BEARINGS ARE REFERENCED TO THE  
RECORDED SUBDIVISION PLAT.

I HEREBY CERTIFY THAT I HAVE SURVEYED THE ABOVE DESCRIBED PROPERTY AND THAT THE  
ABOVE MAP IS A TRUE REPRESENTATION THEREOF AND SHOWS THE SIZE AND LOCATION OF  
THE PROPERTY, ITS EXTERIOR BOUNDARIES, THE LOCATION OF ALL VISIBLE STRUCTURES  
AND DIMENSIONS OF ALL PRINCIPAL BUILDINGS THEREON, BOUNDARY FENCES, APPARENT  
EASEMENTS, ROADWAYS AND VISIBLE ENCROACHMENTS, IF ANY, TO THE BEST OF MY  
KNOWLEDGE AND BELIEF.

ORDERED BY: PROFESSIONAL REALTY  
706 E. GENEVA ST.  
DELAVER, WI. 53115

THIS SURVEY IS MADE FOR THE USE OF THE PRESENT OWNERS OF THE PROPERTY, AND ALSO  
THOSE WHO PURCHASE, MORTGAGE, OR GUARANTEE THE TITLE THERETO WITHIN ONE (1) YEAR  
FROM DATE HEREON.

*David F. Abell*  
DAVID F. ABELL  
WISCONSIN REGISTERED LAND SURVEYOR. S-1596

*January 15, 1993*

DATE JOB NUMBER - 93001  
NOTE: THIS IS NOT A CERTIFIED COPY UNLESS SEALED.

002-1589