

# PLAT OF SURVEY

LOT 24 CHESTNUT RIDGE SUBDIVISION  
 LOCATED IN THE SE 1/4 OF THE SW 1/4 & THE NE 1/4 OF THE SW 1/4  
 SEC. 13, T. 2 N., R. 15 E.  
 CITY OF DELAVAN, WALWORTH COUNTY, WISCONSIN

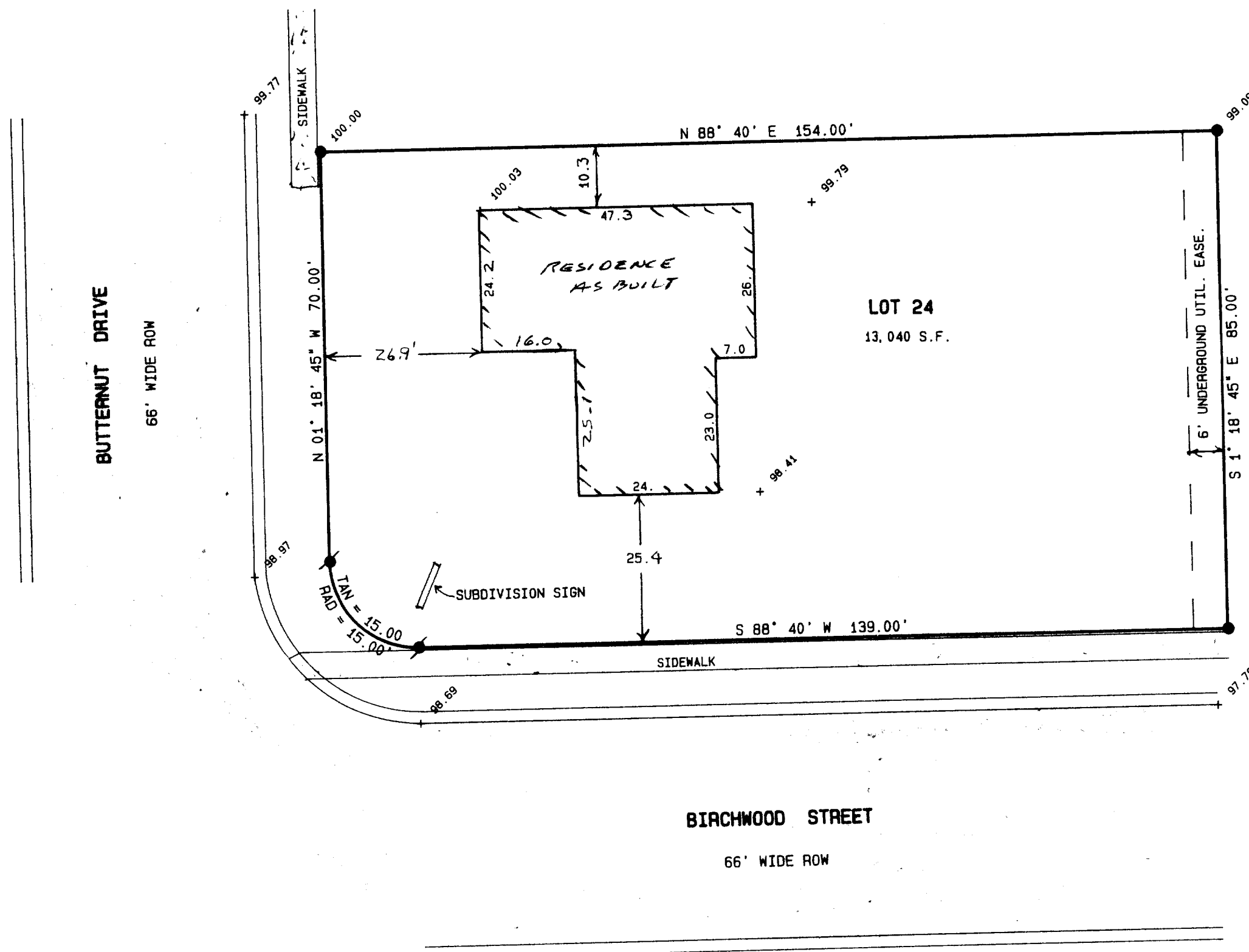

● = FOUND IRON REBAR STAKE  
 ● = SET IRON REBAR STAKE  
 (xxx) = RECORDED AS  
 VERTICAL DATUM ASSIGNED NW PROPERTY  
 CORNER EL. = 100.00 (BENCH MARK)

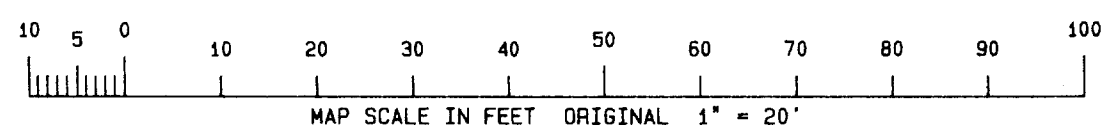
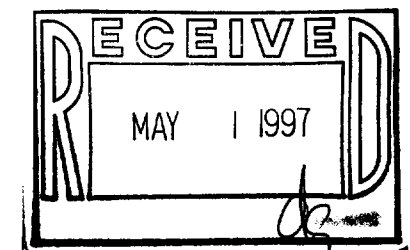

NOTE: COPIES OF THIS MAP TO WHICH THE FOLLOWING CERTIFICATE WILL APPLY ARE BLUE LINE PRINTS SHOWING SURVEYOR'S ORIGINAL SEAL AND SIGNATURE IN BLACK INK. COPIES BY ANY OTHER MEANS MAY HAVE ALTERATIONS WHICH DO NOT REPRESENT THE SURVEYOR'S WORK PRODUCT.

I HEREBY CERTIFY THAT THE ABOVE DESCRIBED PROPERTY HAS BEEN SURVEYED UNDER MY DIRECTION AND THAT THE ABOVE MAP IS A TRUE REPRESENTATION THEREOF AND SHOWS THE SIZE AND LOCATION OF THE PROPERTY AND ITS EXTERIOR BOUNDARIES. THIS SURVEY IS MADE FOR THE USE OF THE PRESENT OWNERS OF THE PROPERTY, AND ALSO THOSE WHO PURCHASE, MORTGAGE, OR GUARANTEE THE TITLE THERETO WITHIN ONE YEAR FROM THE DATE HEREOF.

DATED: 10-14-1996  
 REV. 4-11-97 TO SHOW RES. AS BUILT

Peter S. Gordon  
 PETER S. GORDON R.L.S. 2101



WORK ORDERED BY: BROOKSTONE  
 HOMES  
 4450 MILTON AVE., SUITE 206  
 JANESVILLE, WISCONSIN 53546

FARRIS, HANSEN & ASSOCIATES, INC.  
 Engineering, Architecture, Surveying  
 7 Ridgway Court P.O. Box 437  
 ELKHORN, WISCONSIN 53121  
 Office: (414) 723-2098  
 Fax: (414) 723-5886

REVISIONS

PROJECT NO.  
 3590.24  
 DATE  
 10/14/96  
 SHEET NO.  
 1 OF 1

XCR-24  
 002-1588