

DUNHAM & RASMUSSEN
SURVEYING & ENGINEERING
DELAVER, WISCONSIN

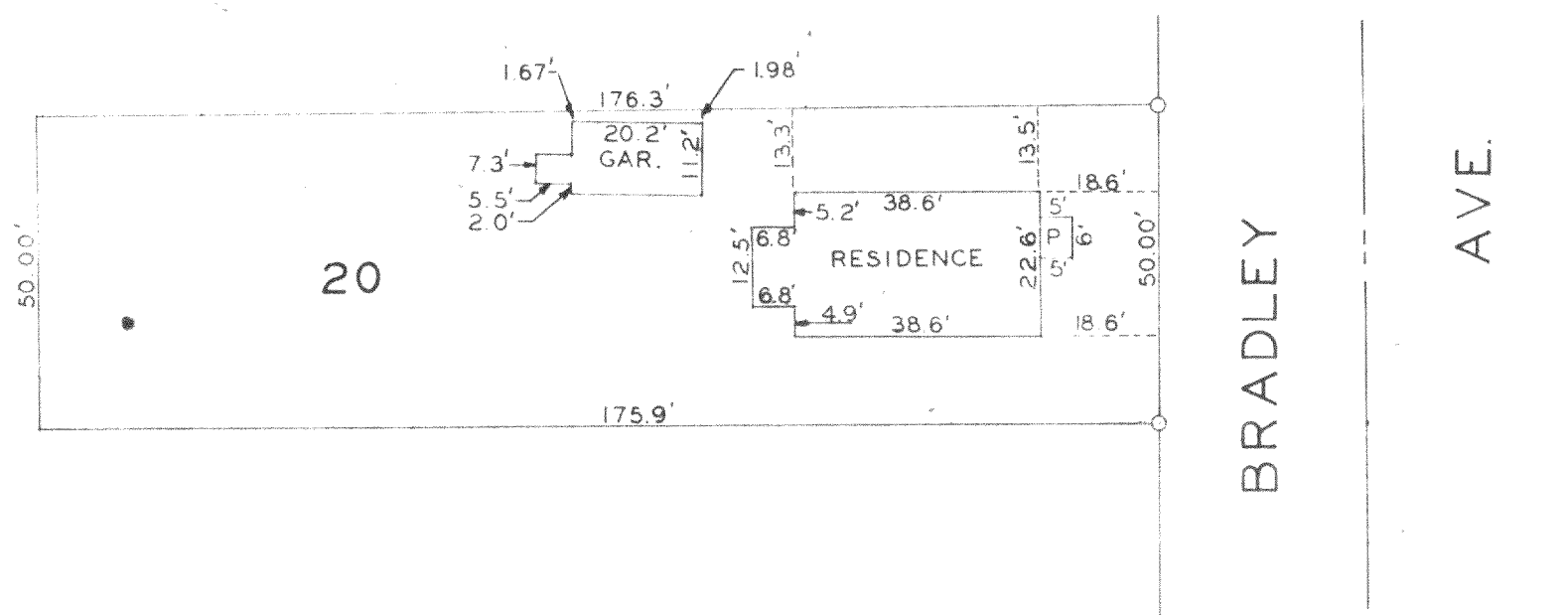
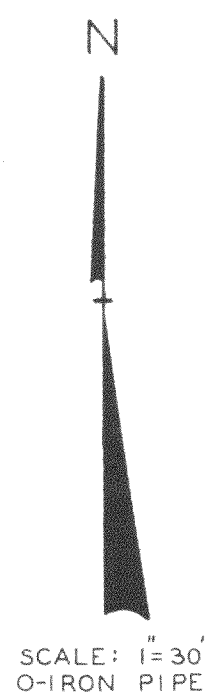

STATE OF WISCONSIN)
WALWORTH COUNTY)SS

I, George T. Dunham, do hereby certify that I have surveyed the property described as follows;

Lot 20, Tyrrell Subdivision, City of Delavan, Walworth County, Wisconsin, said plat located in the Southwest $\frac{1}{4}$ of Section 17 Town 2 North, Range 16 E

and that the plat shown above is a correct representation of the property lines and the improvements located thereon.
December 1, 1960

George T. Dunham
George T. Dunham, Surveyor

