

PLAT OF SURVEY
LOT 9 OF BLOCK 3
PASSAGE, ARAM, & DOWNIE'S ADDITION
TO THE CITY OF DELAVAN
WALWORTH COUNTY, WISCONSIN

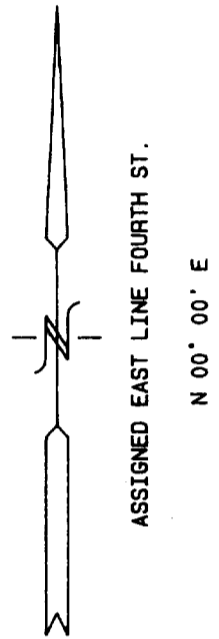

FOURTH STREET
82.5' WIDE ROW

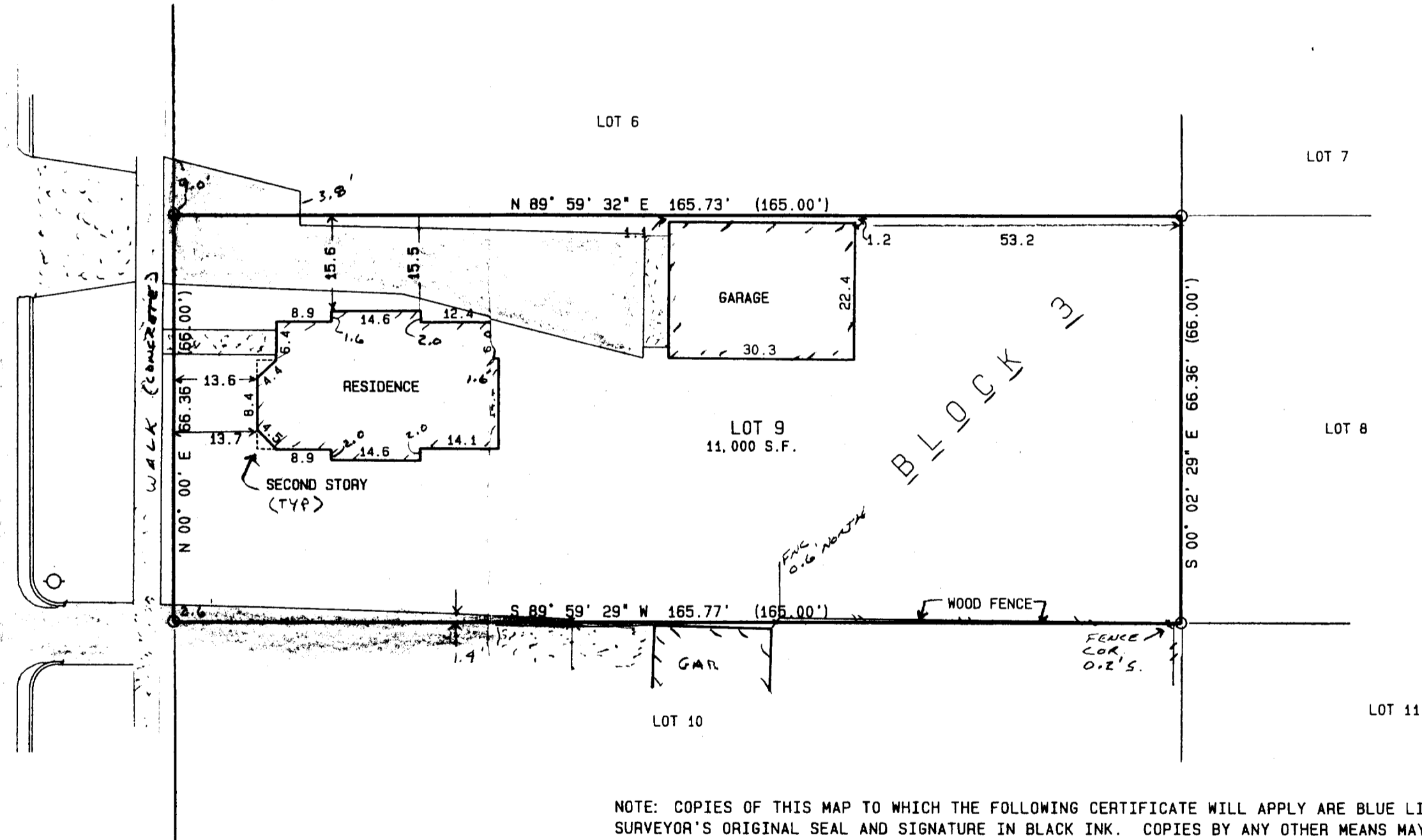

- = FOUND IRON PIPE STAKE
- = POWER POLE
- (XXX) = RECORDED AS

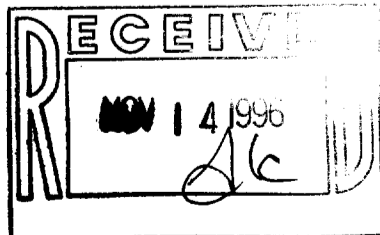
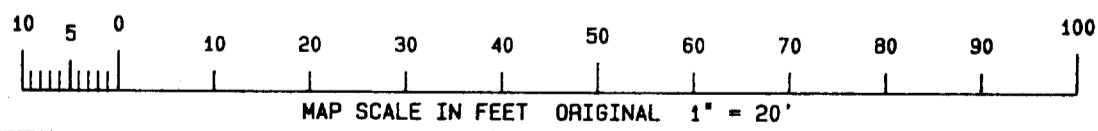

NOTE: COPIES OF THIS MAP TO WHICH THE FOLLOWING CERTIFICATE WILL APPLY ARE BLUE LINE PRINTS SHOWING SURVEYOR'S ORIGINAL SEAL AND SIGNATURE IN BLACK INK. COPIES BY ANY OTHER MEANS MAY HAVE ALTERATIONS WHICH DO NOT REPRESENT THE SURVEYOR'S WORK PRODUCT.

I HEREBY CERTIFY THAT THE ABOVE DESCRIBED PROPERTY HAS BEEN SURVEYED UNDER MY DIRECTION AND THAT THE ABOVE MAP IS A TRUE REPRESENTATION THEREOF AND SHOWS THE SIZE AND LOCATION OF THE PROPERTY AND ITS EXTERIOR BOUNDARIES. THIS SURVEY IS MADE FOR THE USE OF THE PRESENT OWNERS OF THE PROPERTY, AND ALSO THOSE WHO PURCHASE, MORTGAGE, OR GUARANTEE THE TITLE THERETO WITHIN ONE YEAR FROM THE DATE HEREOF.

DATED: 10-23-1996

Peter S. Gordon
 PETER S. GORDON R.L.S. 2101

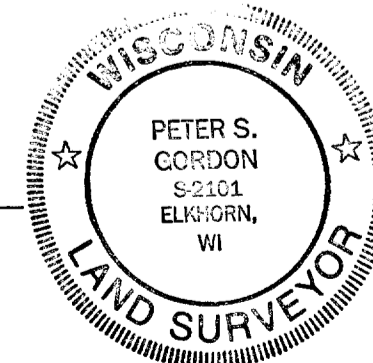

WORK ORDERED BY: CENTURY 21
 SKANDIA REALTY
 312 S. 7TH STREET
 DELAVAN, WI.
 FOR: LES BARCOCK

FARRIS, HANSEN & ASSOCIATES, INC.
 Engineering, Architecture, Surveying
 7 Ridgeway Court P.O. Box 437
 ELKHORN, WISCONSIN 53121
 Office: (414) 723-2098
 Fax: (414) 723-5886

REVISIONS

PROJECT NO.
4639
 DATE
10/23/96
 SHEET NO.
1 OF 1

XP-36
002-1563