

DUNHAM & RASMUSSEN  
 SURVEYING & ENGINEERING  
 DELAVAN, WISCONSIN

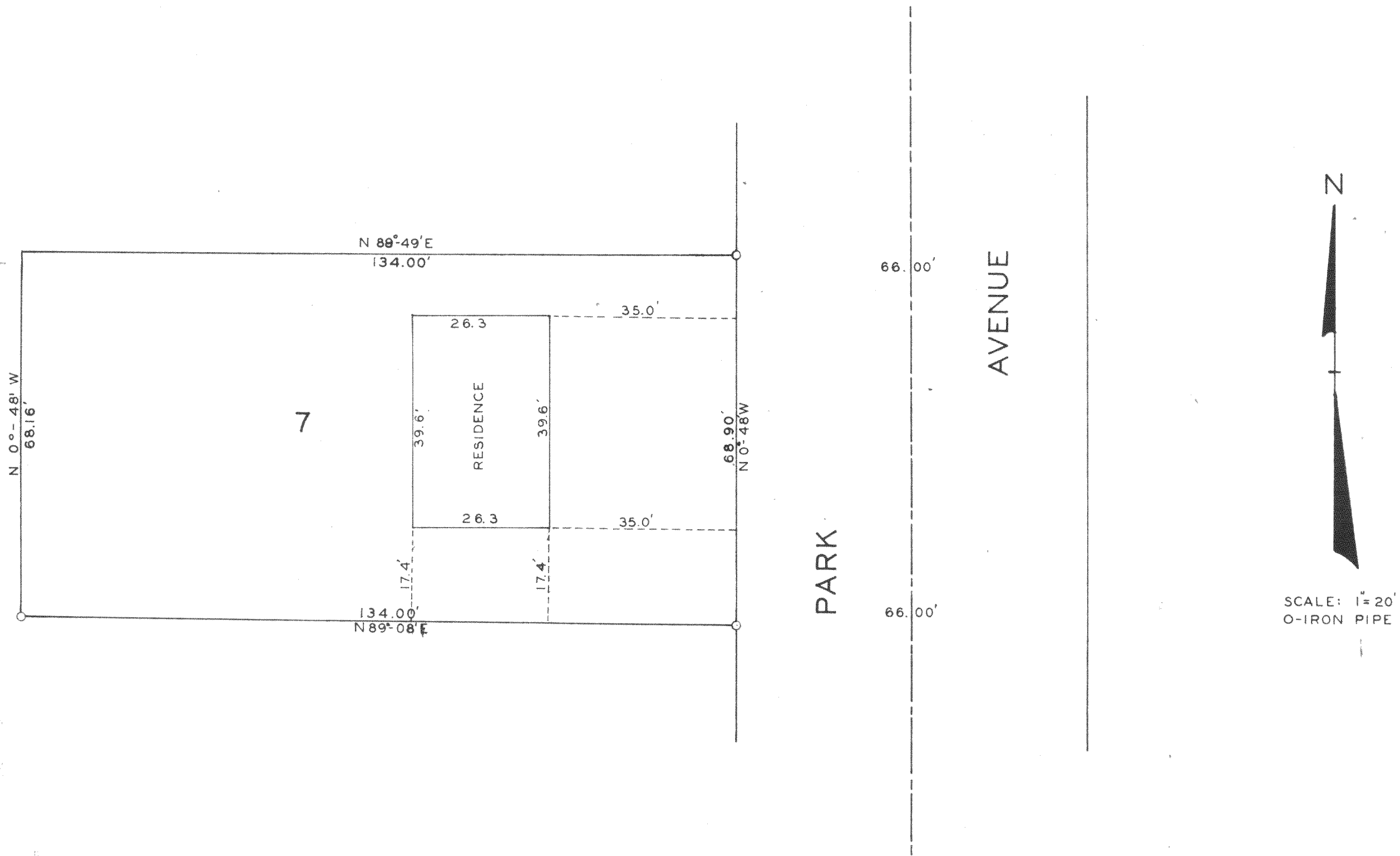

STATE OF WISCONSIN )  
 WALWORTH COUNTY ) SS

I, George T. Dunham, do hereby certify that I have surveyed the property described as follows,

Lot 7, Block 5 of South Park Subdivision located in the City of Delavan, Walworth County, Wisconsin.

and that the plat shown above is a correct representation of the property lines and of the improvements located thereon

September 30, 1960

*George T. Dunham*  
 George T. Dunham, Wis. Land Surveyor No. S-306