

FARRIS, HANSEN & ASSOCIATES, INC.
ENGINEERING, ARCHITECTURE, SURVEYING
7 RIDGWAY COURT - P.O. BOX 437, ELKHORN, WISCONSIN 53121
PHONE: (414) 723-2098 FAX: (414) 723-5886

PLAT OF SURVEY
LOT 20 BLOCK 3
CHESTNIT RIDGE SUBDIVISION WEST
LOCATED IN EAST 1/2 OF THE SW 1/4 OF SEC. 13
TOWN 2 NORTH, RANGE 15 EAST, CITY OF DELAVAN
WALWORTH COUNTY, WISCONSIN

WHISPERING PINES DRIVE 66' WIDE ROW

- SET IRON REBAR STAKE
- FOUND IRON REBAR STAKE
- RECORDED AS

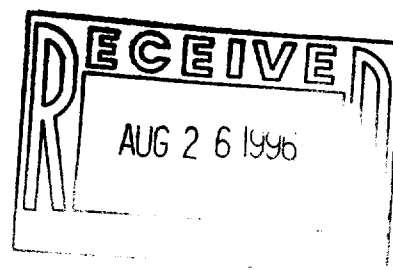
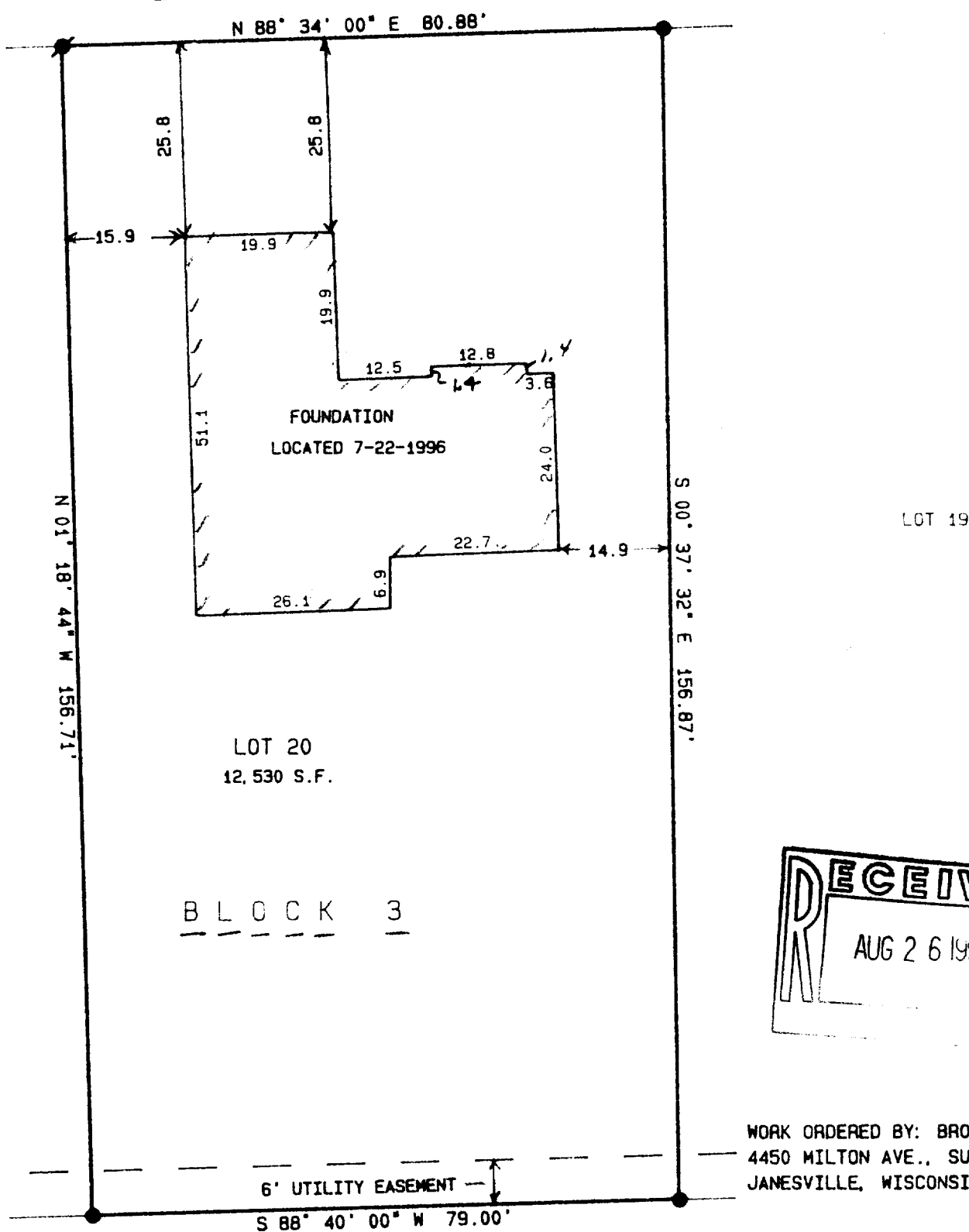
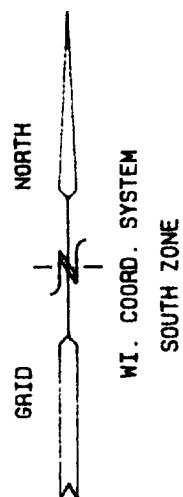

WORK ORDERED BY: BROOKSTONE HOMES
4450 MILTON AVE., SUITE 206
JANESVILLE, WISCONSIN 53546

NOTE: COPIES OF THIS MAP TO WHICH THE FOLLOWING CERTIFICATE WILL APPLY ARE BLUE LINE PRINTS SHOWING SURVEYOR'S ORIGINAL SEAL AND SIGNATURE IN BLACK INK. COPIES BY ANY OTHER MEANS MAY HAVE ALTERATIONS WHICH DO NOT REPRESENT THE SURVEYOR'S WORK PRODUCT.

I HEREBY CERTIFY THAT THE ABOVE DESCRIBED PROPERTY HAS BEEN SURVEYED UNDER MY DIRECTION AND THAT THE ABOVE MAP IS A TRUE REPRESENTATION THEREOF AND SHOWS THE SIZE AND LOCATION OF THE PROPERTY AND ITS EXTERIOR BOUNDARIES. THIS SURVEY IS MADE FOR THE USE OF THE PRESENT OWNERS OF THE PROPERTY, AND ALSO THOSE WHO PURCHASE, MORTGAGE, OR GUARANTEE THE TITLE THERETO WITHIN ONE YEAR FROM THE DATE HEREOF.

DATED: 7-25-1996

Peter S. Gordon
PETER S. GORDON R.L.S. 2101



PROJ 3690.20.3

XCRW-29

002-1547