

DUNHAM & RASMUSSEN  
SURVEYING & ENGINEERING  
DELAVAN, WISCONSIN

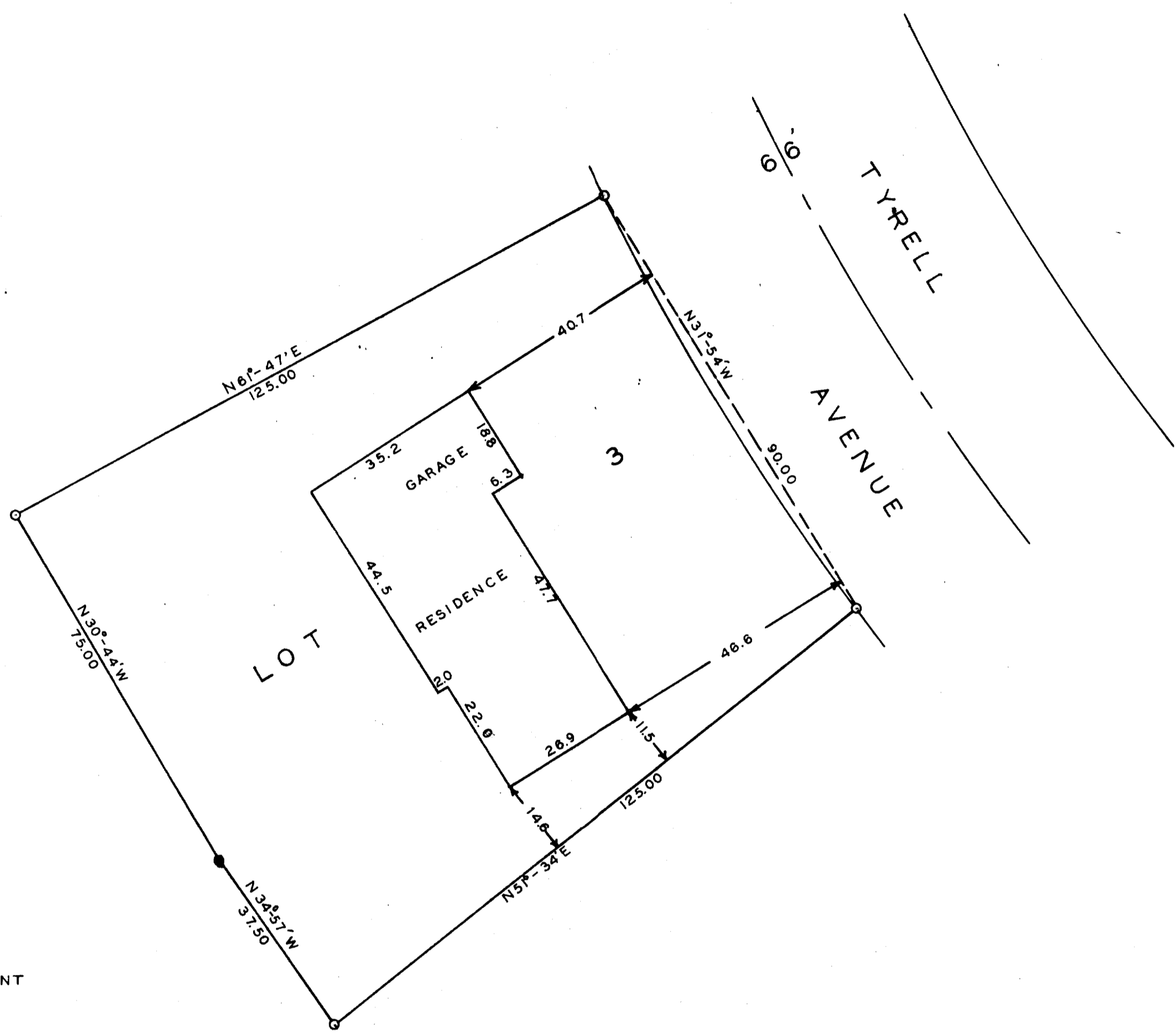

SCALE 1"=20'  
O = IRON PIPE  
● = CONCRETE MONUMENT

STATE OF WISCONSIN )  
WALWORTH COUNTY ) SS  
I, George T. Dunham, do hereby certify that I have surveyed  
the property described as follows,  
Lot 3, Block 6 of Allynhurst Subdivision located in the City  
of Delavan, Walworth County, Wisconsin.  
and that the plat shown above is a correct representation of the property  
lines and of the improvements located thereon  
September 19, 1960

*George T. Dunham*  
George T. Dunham, Wisconsin Land Surveyor  
No. S-306