

**ABELL  
SURVEYING & MAPPING  
DELAVER, WISCONSIN 53115  
414-720-6757**

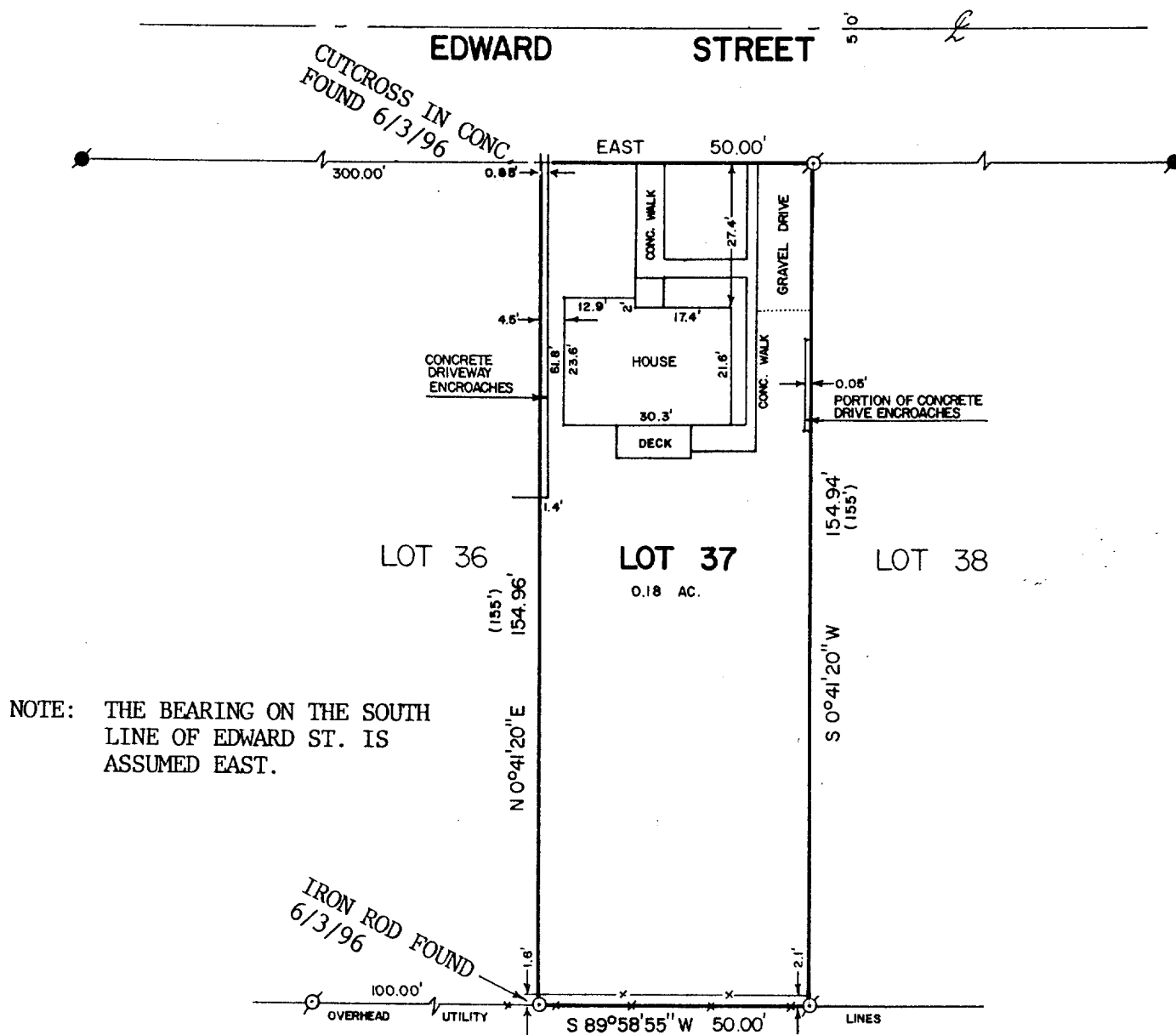

**PLAT OF SURVEY OF**

LOT 37 OF TYRRELL SUBDIVISION, LOCATED IN THE CITY  
OF DELAVER, WALWORTH COUNTY, WISCONSIN.

ORDERED BY: DEAN ANDERSON  
619 PHOENIX ST.  
DELAVER, WI. 53115

REVISED: JUNE 4, 1996  
ORDERED BY: DAVE SMALE  
926 EDWARDS ST.  
DELAVER, WI 53115

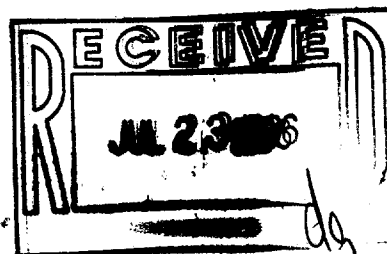

SCALE - 1"=30'

**LEGEND**

- - IRON PIPE FOUND
- - CONCRETE MONUMENT FOUND
- - IRON ROD SET
- + - CUT CROSS IN CONCRETE SET
- x- - FENCE
- ( ) - RECORDED AS

I HEREBY CERTIFY THAT I HAVE SURVEYED THE ABOVE DESCRIBED PROPERTY AND THAT THE ABOVE MAP IS A TRUE REPRESENTATION THEREOF AND SHOWS THE SIZE AND LOCATION OF THE PROPERTY, ITS EXTERIOR BOUNDARIES, THE LOCATION OF ALL VISIBLE STRUCTURES AND DIMENSIONS OF ALL PRINCIPAL BUILDINGS THEREON, BOUNDARY FENCES, APPARENT EASEMENTS, ROADWAYS AND VISIBLE ENCROACHMENTS, IF ANY, TO THE BEST OF MY KNOWLEDGE AND BELIEF.

THIS SURVEY IS MADE FOR THE USE OF THE PRESENT OWNERS OF THE PROPERTY, AND ALSO THOSE WHO PURCHASE, MORTGAGE, OR GUARANTEE THE TITLE THERETO WITHIN ONE (1) YEAR FROM DATE HEREOF.

*David F. Abell*  
DAVID F. ABELL  
WISCONSIN REGISTERED LAND SURVEYOR, S-1596

*November 29, 1989*  
DATE: November 29, 1989 JOB NUMBER - 89253  
NOTE: THIS IS NOT A CERTIFIED COPY UNLESS SEALED.

XT4-36

002-1533