

DUNHAM SURVEYING, S.C.  
SURVEYING & SUBDIVIDING  
DELAVER, WISCONSIN 53115

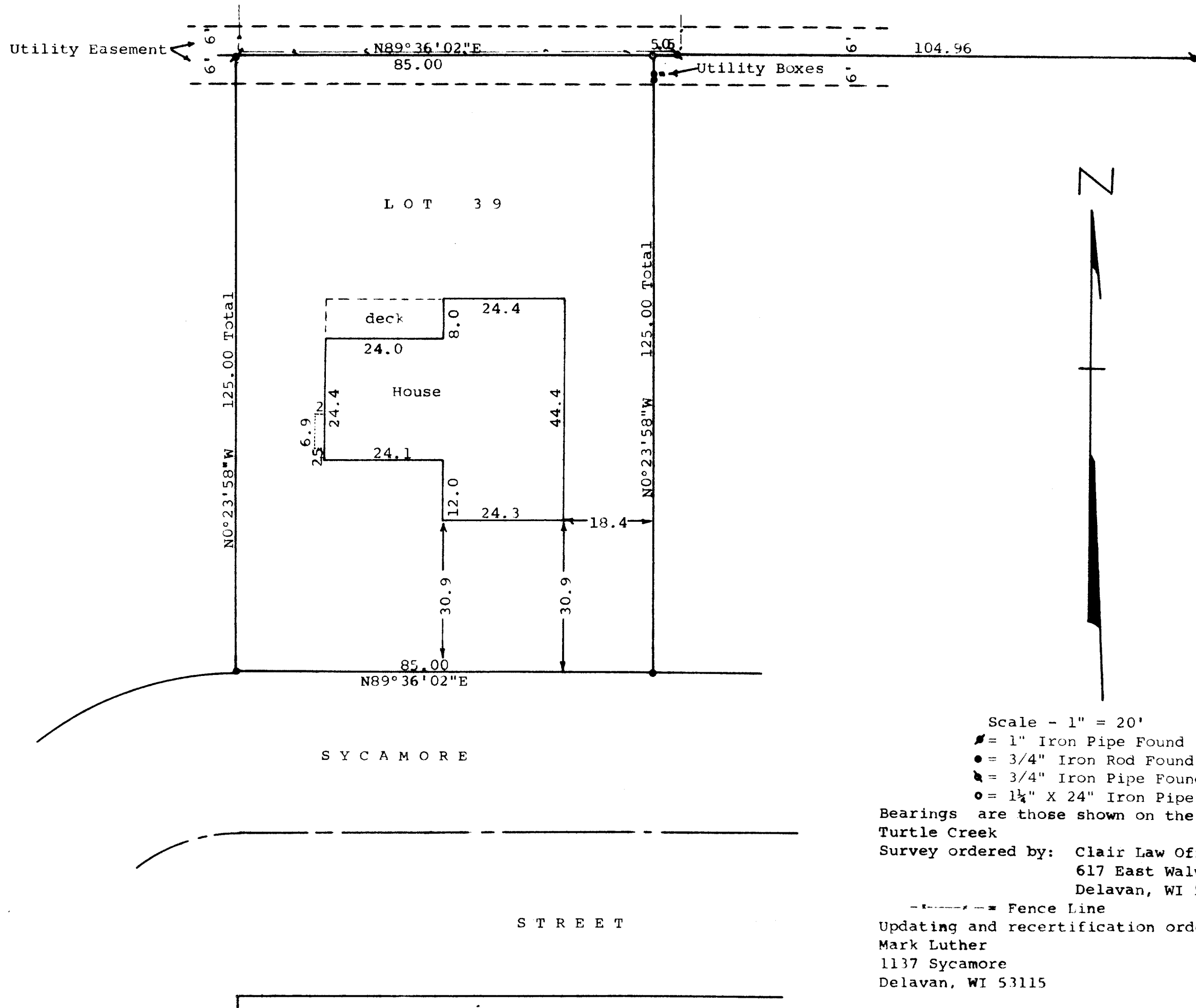

STATE OF WISCONSIN) SS  
COUNTY OF WALWORTH)

I, George T. Dunham, Surveyor, certify that I have surveyed the property described as follows:

Lot 39 in Turtle Creek, a subdivision located in the South-west 1/4 of the Southeast 1/4 of Section 13, T 2 N, R 15 E, City of Delavan, Walworth County, Wisconsin

and that the map shown above is a true representation thereof and shows the size and location of the property, its exterior boundaries, the location of all visible structures and dimensions of all principal buildings thereon, boundary fences, apparent easements, roadways and visible encroachments, if any, and that I have surveyed the property hereon described according to the official records to the best of my knowledge and belief.

October 15, 1985  
Revised May 13, 1986 for House location  
Updated and recertified to this 27th day of March, 1996

*George T. Dunham*  
George T. Dunham, Surveyor

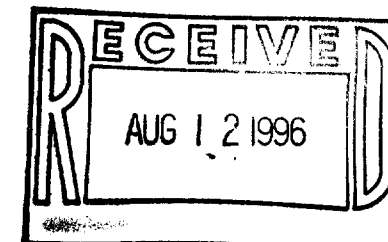
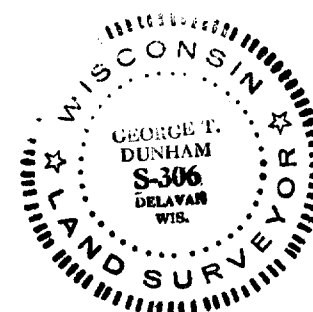

XTC-39

002-1520