

DUNHAM & RASMUSSEN
SURVEYING & ENGINEERING
DELAVER, WISCONSIN

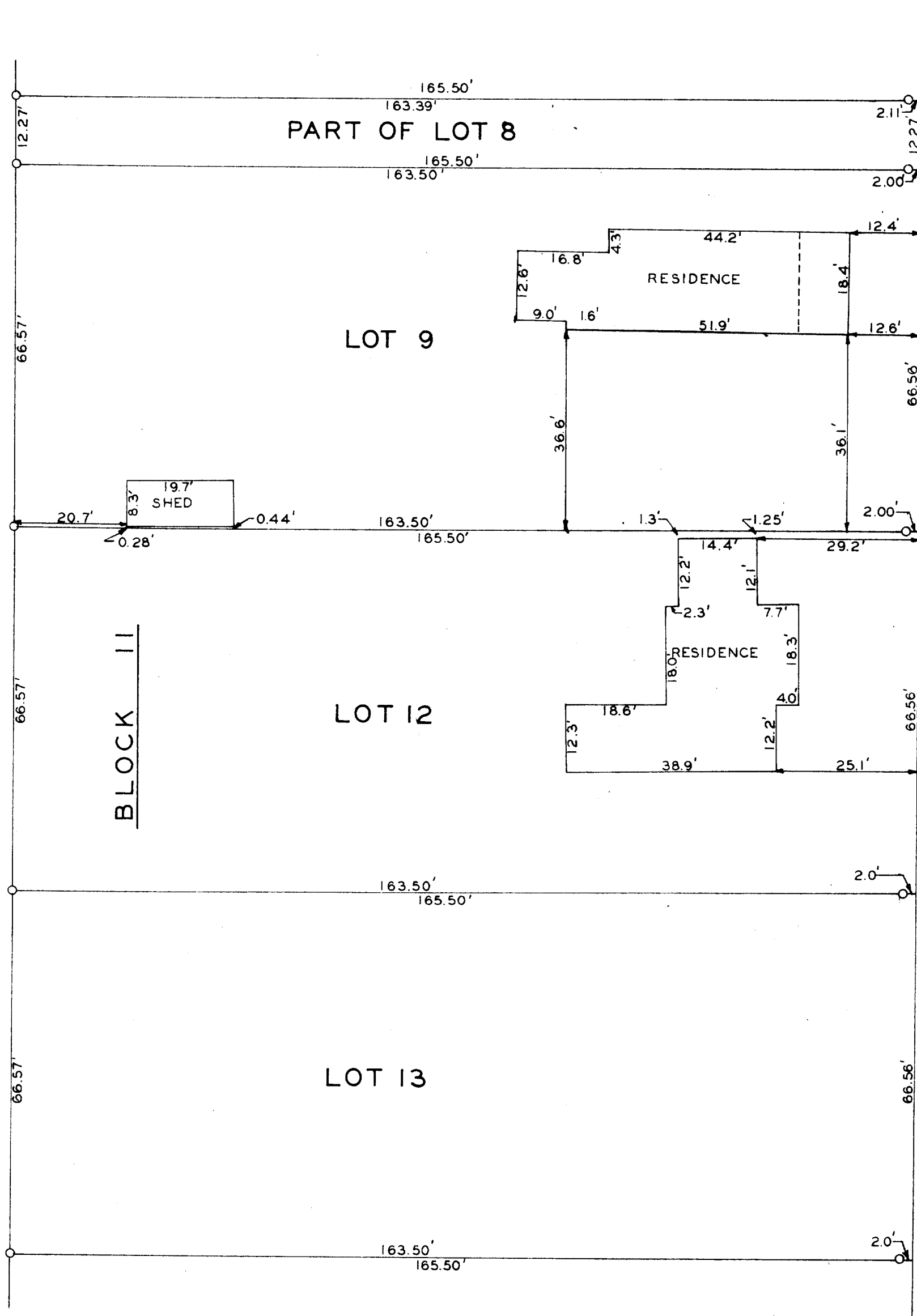
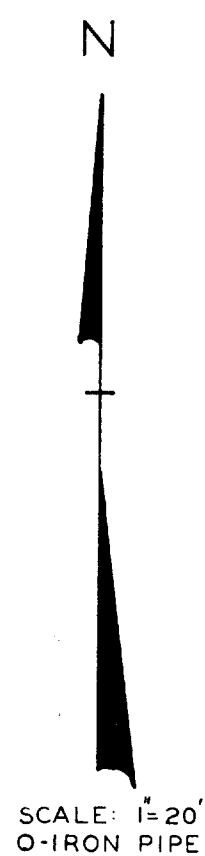

STATE OF WISCONSIN)
WALWORTH COUNTY)

I, GEORGE T. DUNHAM, DO HEREBY CERTIFY THAT I HAVE SURVEYED THE PROPERTY DESCRIBED AS FOLLOWS:

LOTS 9, 12, 13, AND THE SOUTH 12 FEET OF THE SOUTH 33 FEET OF LOT 8, ALL IN BLOCK II, PASSAGE, ARAM, & DOWNIE'S ADDITION TO CITY OF DELAVER, WALWORTH COUNTY, WISCONSIN.

AND THAT THE PLAT SHOWN ABOVE IS A CORRECT REPRESENTATION OF THE PROPERTY LINES AND THE IMPROVEMENTS LOCATED THEREON.
MARCH 31, 1960

George T. Dunham
GEORGE T. DUNHAM, SURVEYOR