

ABERNATHY and ASSOCIATES

Kenneth B. Abernathy Jr.

Wisconsin Registered Land Surveyor S-1594

Rt. 3, Box 273
Elkhorn, Wisconsin 53121
Phone: (414) 723-4260 (office)
(414) 723-7209 (FAX)

PLAT OF SURVEY

LOT 9 OF BLOCK 3 OF CHESTNUT RIDGE
SUBDIVISION WEST LOCATED IN THE SOUTHEAST
1/4 OF THE SOUTHWEST 1/4 AND THE
NORTHEAST 1/4 OF THE SOUTHWEST 1/4 OF
SECTION 13, TOWN 2 NORTH, RANGE 15 EAST,
CITY OF DELAVAN, WALWORTH COUNTY,
WISCONSIN.

ORDERED BY: BROOKSTONE HOMES
4450 MILTON AVE., SUITE 206
JANESVILLE, WIS. 53546

JOB REFERENCE NO. 11-02-009
P.O. # 7391 DATED 2-7-96

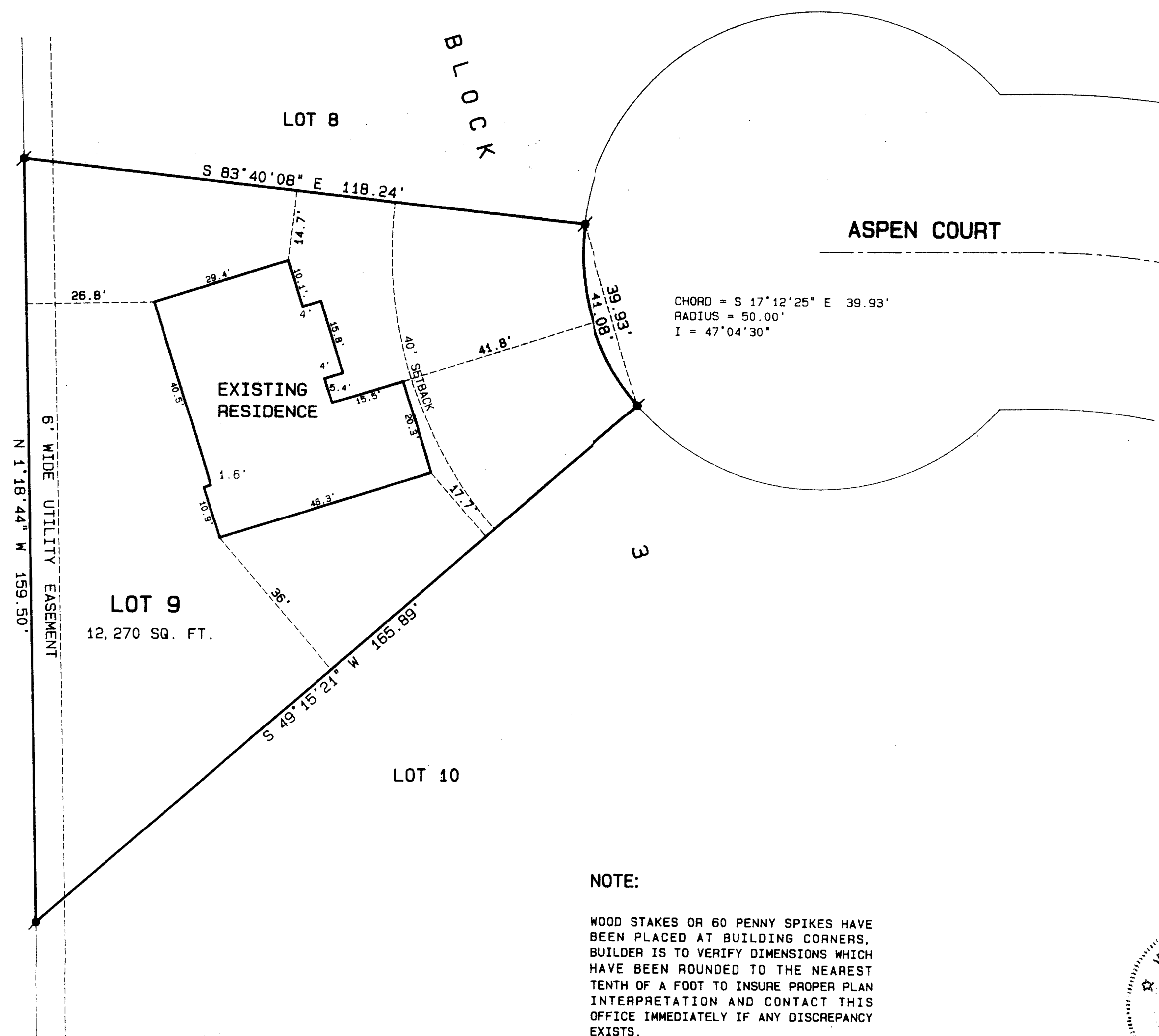

NOTE:

WOOD STAKES OR 60 PENNY SPIKES HAVE
BEEN PLACED AT BUILDING CORNERS.
BUILDER IS TO VERIFY DIMENSIONS WHICH
HAVE BEEN ROUNDED TO THE NEAREST
TENTH OF A FOOT TO INSURE PROPER PLAN
INTERPRETATION AND CONTACT THIS
OFFICE IMMEDIATELY IF ANY DISCREPANCY
EXISTS.

SCALE: 1" = 20 FEET

Legend

- FOUND IRON PIPE
- FOUND IRON ROD
- FOUND BRASS CAPPED MONUMENT
- FOUND CONCRETE MONUMENT
- CHISEL CUT IN CONCRETE
- SET IRON ROD, 24" LONG, WEIGHING
1.5 LBS./LINEAL FT., 3/8" DIA.
- SET IRON ROD, 30" LONG, WEIGHING
4.5 LBS./LINEAL FT., 1-11/16" DIA.
- (xx) RECORDED AS DIMENSION
- EXISTING FENCE

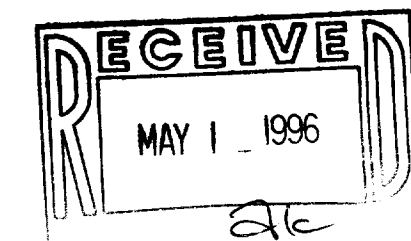

SCALE: 1" = 20 FEET

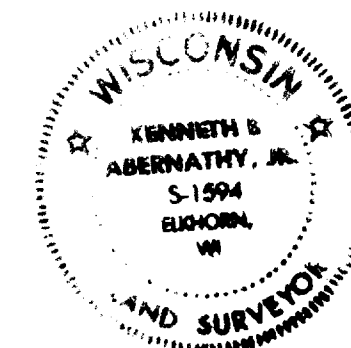

"I hereby certify that the above described property has been surveyed
by me or under my direction and that the above map is a true
representation thereof and shows the size and location of the property, its
exterior boundaries, the location of all visible structures and dimensions of
all principal buildings thereon, boundary fences, apparent easements,
roadways and visible encroachments, if any."
"This survey is made for the use of the present owners of the property
and also those who purchase, mortgage, or guarantee the title thereto within
one year from date hereof."

KENNETH B. ABERNATHY, JR.
WISCONSIN REGISTERED LAND SURVEYOR,
S-1594
Date: 2-19-96 Job No. 96.206

AS BUILT REVISION 4/25/96

XCRW-18

002-1502