

ABERNATHY and ASSOCIATES

Kenneth B. Abernathy Jr.

Wisconsin Registered Land Surveyor S-1594

Rt. 3, Box 273
Elkhorn, Wisconsin 53121
Phone: (414) 723-4260 (office)
(414) 723-7209 (FAX)

PLAT OF SURVEY

LOT 31, WHISPERING PINES SUBDIVISION,
LOCATED IN THE CITY OF DELAVAN, WALWORTH
COUNTY, WISCONSIN.

ORDERED BY: SCHAUDER BUILDING, INC.
4115 HIGHWAY 51 NORTH
JANESVILLE, WISCONSIN
53545-9674

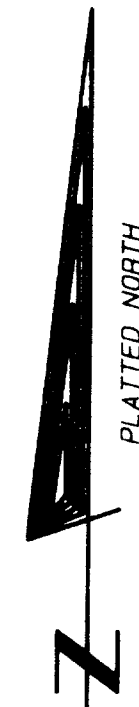
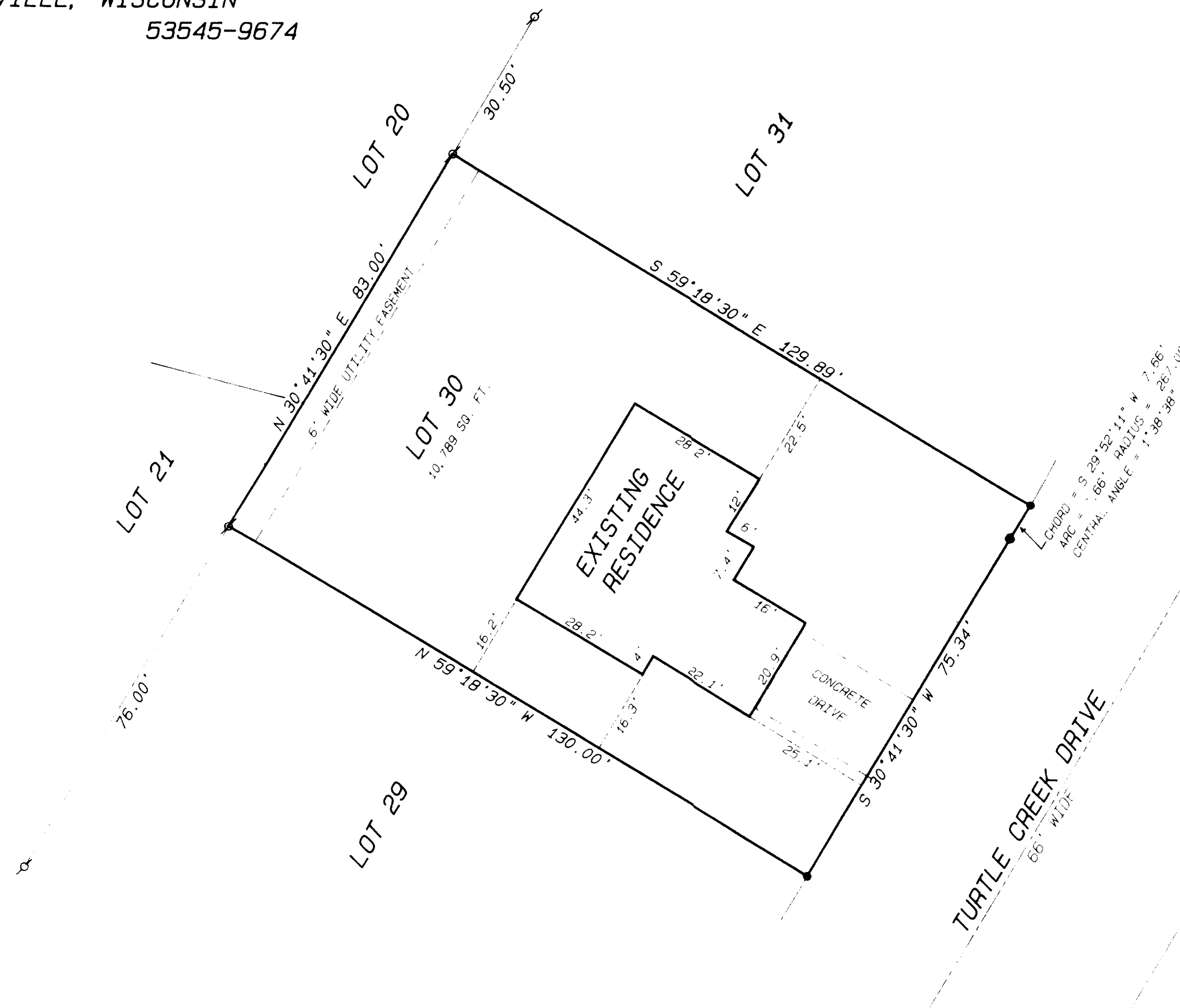

SCALE: 1" = 20 FEET

Legend

- FOUND IRON PIPE
- FOUND IRON ROD
- FOUND BRASS CAPPED MONUMENT
- ✱ FOUND CONCRETE MONUMENT
- ✱ CHISEL CUT IN CONCRETE
- SET IRON ROD 24" LONG, WEIGHING 1.5 LBS. LINEAL FT. 3/4" DIA.
- SET IRON ROD 10" LONG, WEIGHING 4.5 LBS. LINEAL FT. 1 1/16" DIA.
- (---) RECORDED AS DIMENSION
- EXISTING FENCE

SCALE: 1" = 20 FEET

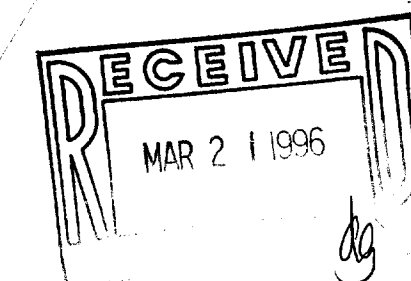

"I hereby certify that the above described property has been surveyed
in accordance with my profession and that the above map is a true
representation thereof and shows the size and location of the property, its
exterior boundaries, the location of all visible structures and dimensions of
principal buildings thereon, boundary lines, apparent easements,
rights-of-way and visible encroachments, if any."
"This survey is made for the use of the present owners of the property,
and also those who purchase, mortgage or otherwise acquire the title thereto within
one year from date hereof."

Kenneth B. Abernathy Jr.

KENNETH B. ABERNATHY, JR.
WISCONSIN REGISTERED LAND SURVEYOR,
S-1594

Date: 2-23-96 Job No. 96.213

XWP-30

002-1501