

PLAT OF SURVEY OF

LOT 9 AND THE NORTH 1/2 OF LOT 10, BLOCK 2,
FAIRVIEW HEIGHTS, LOCATED IN THE CITY OF
DELAN, WALWORTH COUNTY, WISCONSIN.

N



SCALE 1"=20'

LEGEND

- -IRON PIPE FOUND
- -IRON ROD SET
- △ -UTILITY POLE
- -UTILITY PED.
- * -WIRE FENCE
- CS -CONCRETE STOOP
- * -TREE
- () -RECORDED AS

XFH-13

STREET

HERMAN

**ABELL
SURVEYING & MAPPING**
DELAN, WISCONSIN 53115
414-728-6737

ORDERED BY: PROFESSIONAL REALTY
1155 E. GENEVA STREET
DELAN, WI 53115

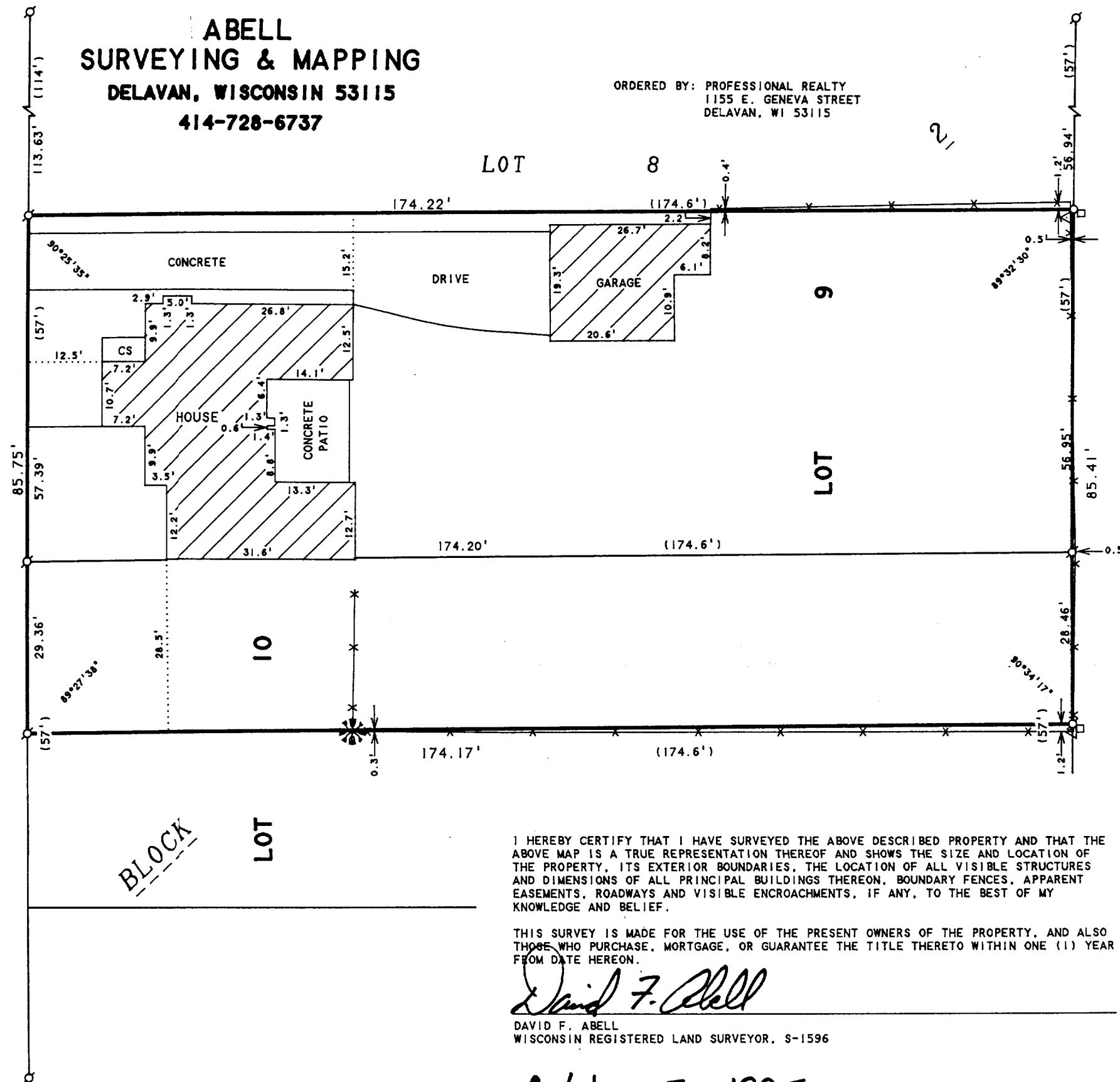

I HEREBY CERTIFY THAT I HAVE SURVEYED THE ABOVE DESCRIBED PROPERTY AND THAT THE ABOVE MAP IS A TRUE REPRESENTATION THEREOF AND SHOWS THE SIZE AND LOCATION OF THE PROPERTY, ITS EXTERIOR BOUNDARIES, THE LOCATION OF ALL VISIBLE STRUCTURES AND DIMENSIONS OF ALL PRINCIPAL BUILDINGS THEREON, BOUNDARY FENCES, APPARENT EASEMENTS, ROADWAYS AND VISIBLE ENCROACHMENTS, IF ANY, TO THE BEST OF MY KNOWLEDGE AND BELIEF.

THIS SURVEY IS MADE FOR THE USE OF THE PRESENT OWNERS OF THE PROPERTY, AND ALSO THOSE WHO PURCHASE, MORTGAGE, OR GUARANTEE THE TITLE THERETO WITHIN ONE (1) YEAR FROM DATE HEREON.

David F. Abell

DAVID F. ABELL
WISCONSIN REGISTERED LAND SURVEYOR, S-1596

October 5, 1995

DATE JOB NUMBER - 95177
NOTE: THIS IS NOT A CERTIFIED COPY UNLESS SEALED.

002-1490