

ABELL  
SURVEYING & MAPPING  
DELAVAN, WISCONSIN 53115  
414-728-6737

82.50'

THIRD STREET

THIRD STREET

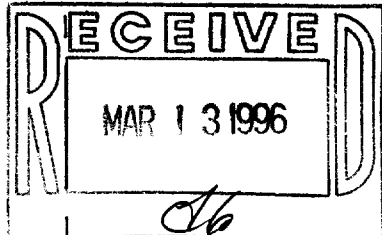

XOP-93

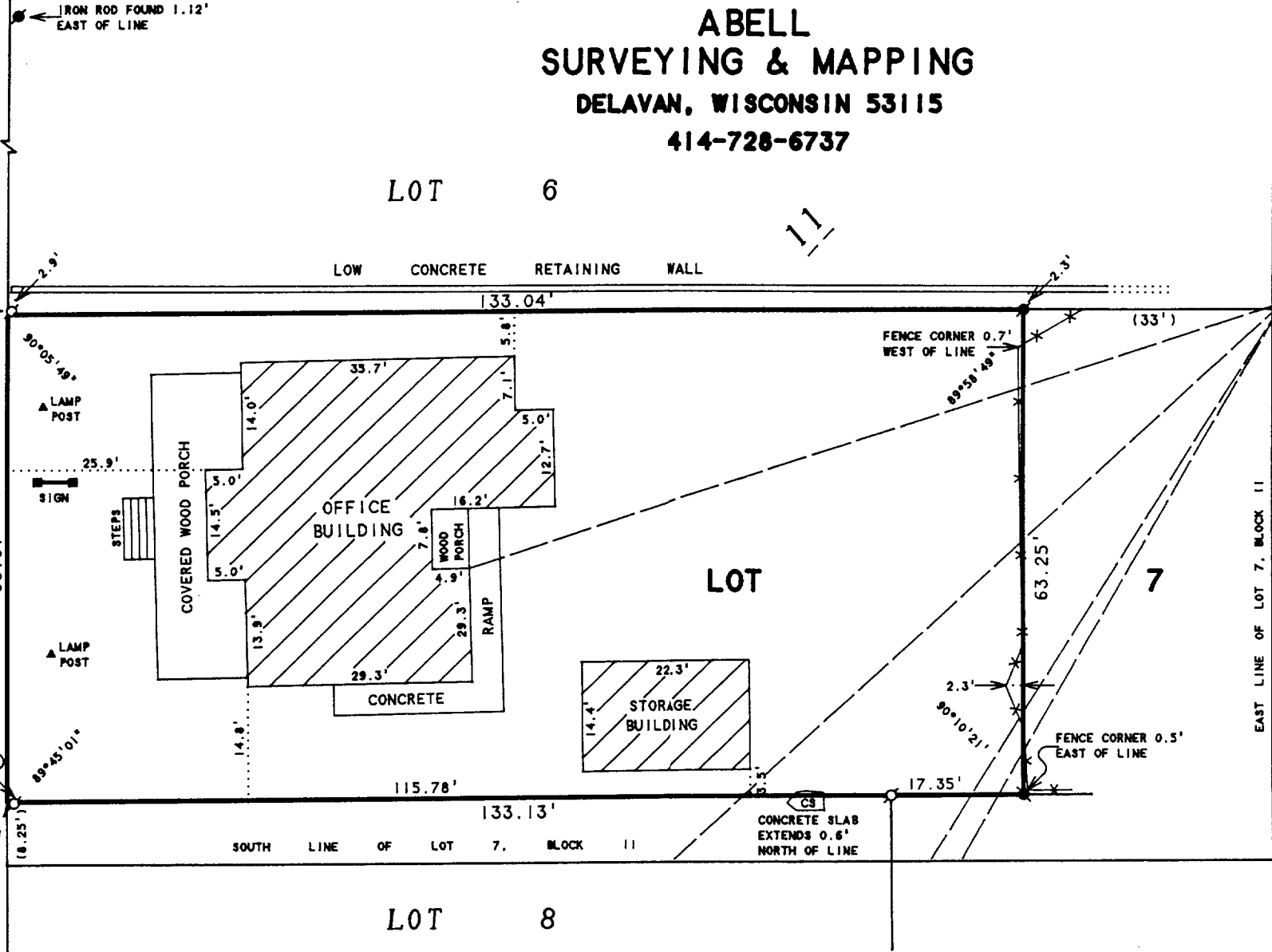

SCALE 1"=20'

LEGEND

- - IRON PIPE FOUND
- - IRON ROD FOUND
- - CONCRETE MONUMENT FOUND
- CS - CONCRETE SLAB
- \* - WOOD FENCE
- △ - UTILITY POLE
- - OVERHEAD UTILITY LINES
- ( ) - RECORDED AS

ORDERED BY: D. SCHUYLAR DAVIES  
630 HOLLAND AVENUE  
DELAVAN, WI 53115

PLAT OF SURVEY OF

Lot 7 in Block 11 of the original plat of the Village (now City) of Delavan, according to a plat thereof recorded in the office of the Register of Deeds in and for Walworth County, Wisconsin, excepting and reserving a strip of land 1/2 rod wide off the entire South side of said lot and also excepting and reserving a strip of land 2 rods in width off the entire East end of said lot.

I HEREBY CERTIFY THAT I HAVE SURVEYED THE ABOVE DESCRIBED PROPERTY AND THAT THE ABOVE MAP IS A TRUE REPRESENTATION THEREOF AND SHOWS THE SIZE AND LOCATION OF THE PROPERTY, ITS EXTERIOR BOUNDARIES, THE LOCATION OF ALL VISIBLE STRUCTURES AND DIMENSIONS OF ALL PRINCIPAL BUILDINGS THEREON, BOUNDARY FENCES, APPARENT EASEMENTS, ROADWAYS AND VISIBLE ENCROACHMENTS, IF ANY, TO THE BEST OF MY KNOWLEDGE AND BELIEF.

THIS SURVEY IS MADE FOR THE USE OF THE PRESENT OWNERS OF THE PROPERTY, AND ALSO THOSE WHO PURCHASE, MORTGAGE, OR GUARANTEE THE TITLE THERETO WITHIN ONE (1) YEAR FROM DATE HEREON.

*David F. Abell*

DAVID F. ABELL  
WISCONSIN REGISTERED LAND SURVEYOR, S-1596

October 25, 1995

DATE: JOB NUMBER - 95190  
NOTE: THIS IS NOT A CERTIFIED COPY UNLESS SEALED.

002-1487