

FARRIS, HANSEN & ASSOCIATES, INC.
ENGINEERING, ARCHITECTURE, SURVEYING
7 RIDGWAY COURT - P.O. BOX 437, ELKHORN, WISCONSIN 53121
PHONE: (414) 723-2098 FAX: (414) 723-5886

PLAT OF SURVEY

LOCATED IN PART OF BLOCK "B" OF STOCK BUSINESS
PARK, CITY OF DELAVAN, WALWORTH COUNTY, WISCONSIN
LOT LINE ADJUSTMENT

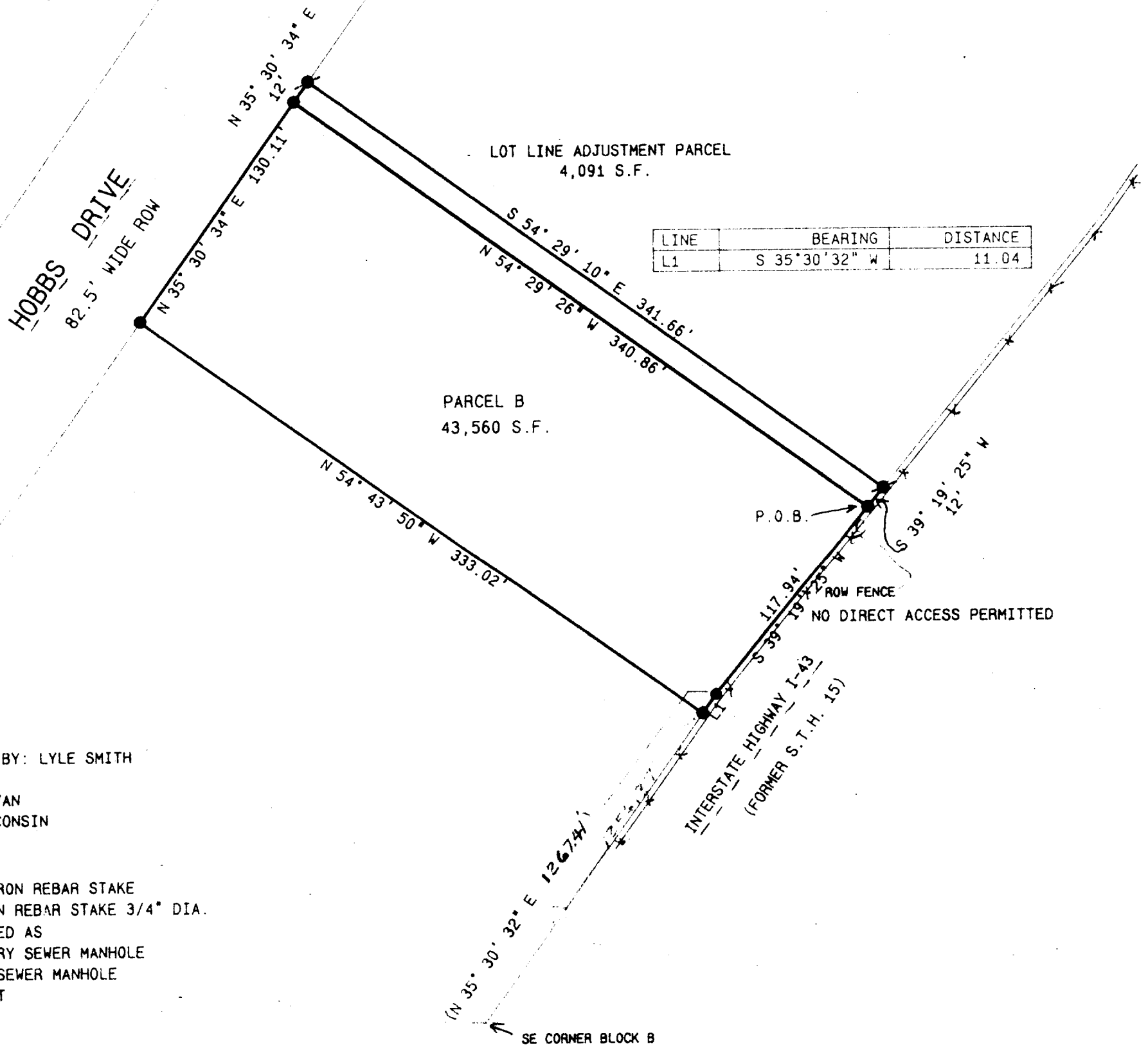

WORK ORDERED BY: LYLE SMITH
FOR:
CITY OF DELAVAN
DELAVAN, WISCONSIN

LEGEND

- = FOUND IRON REBAR STAKE
- = SET IRON REBAR STAKE 3/4" DIA.
- = RECORDED AS
- = SANITARY SEWER MANHOLE
- = STORM SEWER MANHOLE
- = HYDRANT

LOT LINE ADJUSTMENT PARCEL
LEGAL DESCRIPTION

A PARCEL OF LAND TO BECOME APPURTENANT TO A ONE ACRE PARCEL OF LAND LOCATED IN BLOCK B OF STOCK BUSINESS PARK, LOCATED IN THE CITY OF DELAVAN, WALWORTH COUNTY, WISCONSIN, DESCRIBED AS FOLLOWS: COMMENCING AT THE SOUTHEAST CORNER OF SAID BLOCK B; THENCE ALONG THE EASTERLY LINE OF SAID BLOCK B, (THE WESTERLY LINE OF INTERSTATE HIGHWAY I-43), N 35DEG 30MIN 32SEC E, 1267.41 FEET; THENCE CONTINUE N 39DEG 19MIN 25SEC E, 117.94 FEET TO THE POINT OF THE BEGINNING; THENCE N 54DEG 29MIN 26SEC W, 340.86 FEET TO THE SOUTHEASTERLY LINE OF HOBBS DRIVE; THENCE ALONG SAID DRIVE, N 35DEG 30MIN 34SEC E, 12.00 FEET; THENCE S 54DEG 29MIN 10SEC E, 341.66 FEET TO THE WESTERLY LINE OF SAID INTERSTATE HIGHWAY 43; THENCE S 39DEG 19MIN 25SEC W, 12.00 FEET TO THE POINT OF THE BEGINNING. CONTAINING 4,091 SQUARE FEET OF LAND MORE OR LESS.

NOTE: COPIES OF THIS MAP TO WHICH THE FOLLOWING CERTIFICATE WILL APPLY ARE BLUE LINE PRINTS SHOWING SURVEYOR'S ORIGINAL SEAL AND SIGNATURE IN BLACK INK. COPIES BY ANY OTHER MEANS MAY HAVE ALTERATIONS WHICH DO NOT REPRESENT THE SURVEYOR'S WORK PRODUCT.

I HEREBY CERTIFY THAT THE ABOVE DESCRIBED PROPERTY HAS BEEN SURVEYED UNDER MY DIRECTION AND THAT THE ABOVE MAP IS A TRUE REPRESENTATION THEREOF AND SHOWS THE SIZE AND LOCATION OF THE PROPERTY AND ITS EXTERIOR BOUNDARIES. THIS SURVEY IS MADE FOR THE USE OF THE PRESENT OWNERS OF THE PROPERTY, AND ALSO THOSE WHO PURCHASE, MORTGAGE, OR GUARANTEE THE TITLE THERETO WITHIN ONE YEAR FROM THE DATE HEREOF.

DATED: 12/6/95

Peter S. Gordon
PETER S. GORDON R.L.S. 2101

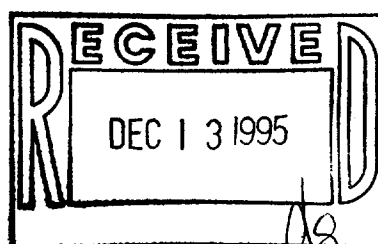

PROJ 3155

002-1474

XSBP. 2A1