

**ABELL
SURVEYING & MAPPING**
DELAVER, WISCONSIN 53115
414-728-6737

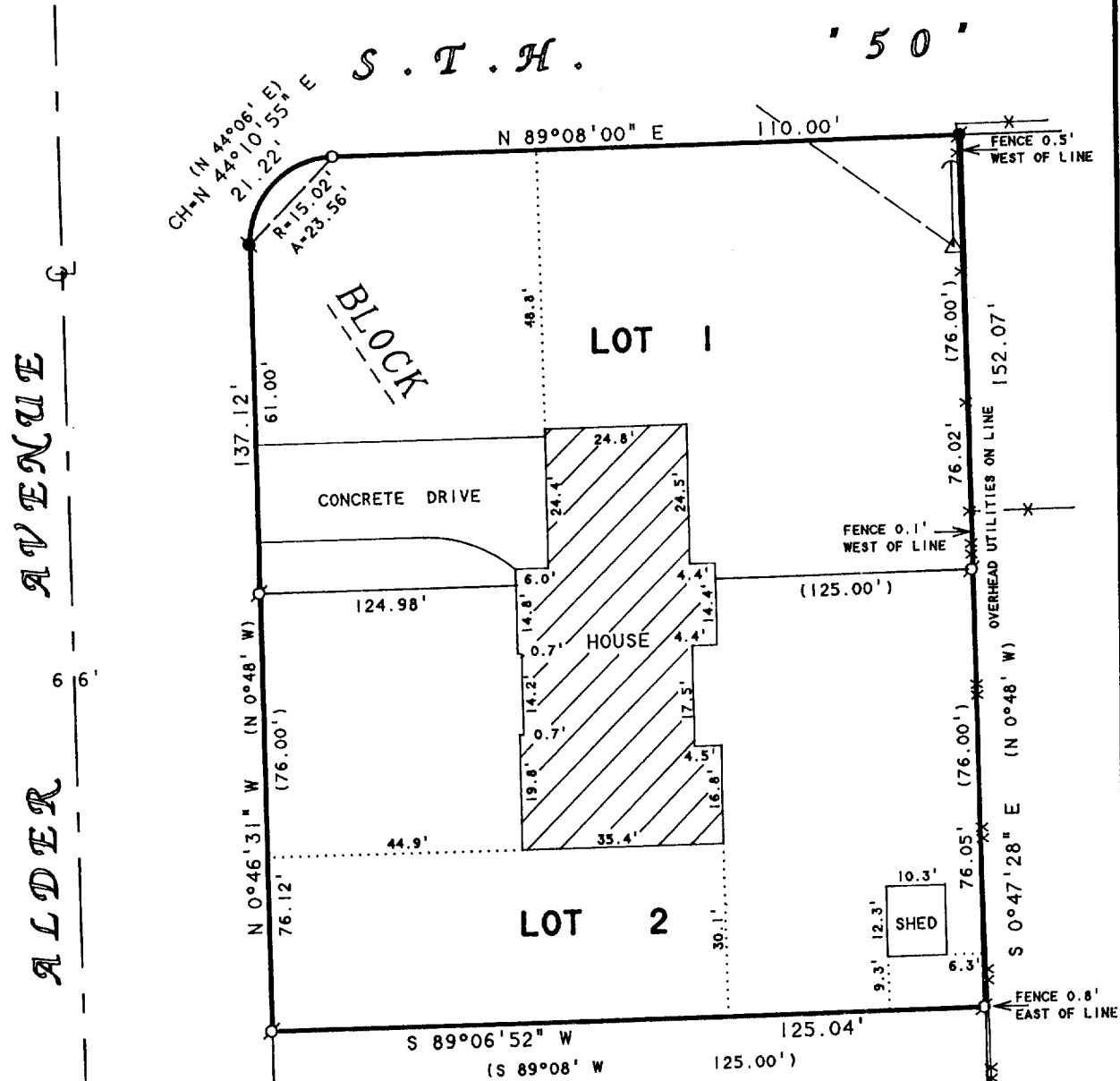

ORDERED BY: JUNE AND HOWARD SCHULTZ
C/O RIEMER LAW OFFICE
601 E. WALWORTH AVENUE
DELAVER, WI 53115

NOTE: BEARINGS ARE REFERENCED TO THE
RECORDED SUBDIVISION PLAT.

LOT 3

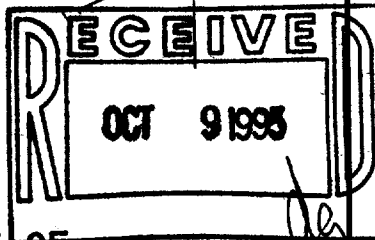

PLAT OF SURVEY OF

LOTS 1 AND 2, BLOCK 1, ALLYNHURST SUBDIVISION,
LOCATED IN THE CITY OF DELAVER, WALWORTH COUNTY,
WISCONSIN.

I HEREBY CERTIFY THAT I HAVE SURVEYED THE ABOVE DESCRIBED PROPERTY AND THAT THE ABOVE MAP IS A TRUE REPRESENTATION THEREOF AND SHOWS THE SIZE AND LOCATION OF THE PROPERTY, ITS EXTERIOR BOUNDARIES, THE LOCATION OF ALL VISIBLE STRUCTURES AND DIMENSIONS OF ALL PRINCIPAL BUILDINGS THEREON, BOUNDARY FENCES, APPARENT EASEMENTS, ROADWAYS AND VISIBLE ENCROACHMENTS, IF ANY, TO THE BEST OF MY KNOWLEDGE AND BELIEF.

THIS SURVEY IS MADE FOR THE USE OF THE PRESENT OWNERS OF THE PROPERTY, AND ALSO THOSE WHO PURCHASE, MORTGAGE, OR GUARANTEE THE TITLE THERETO WITHIN ONE (1) YEAR FROM DATE HEREON.

David F. Abell
DAVID F. ABELL
WISCONSIN REGISTERED LAND SURVEYOR, S-1596

June 20, 1995

DATE: June 20, 1995 JOB NUMBER - 95090
NOTE: THIS IS NOT A CERTIFIED COPY UNLESS SEALED.



LEGEND

- -IRON PIPE FOUND
- -CONCRETE MONUMENT FOUND
- -IRON ROD SET
- △ -UTILITY POLE
- -OVERHEAD UTILITY LINES
- -GUY WIRE
- *-* -WOOD FENCE
- ** -** -WIRE FENCE
- () -RECORDED AS

XAS-1

002-1466