

ABELL
SURVEYING & MAPPING
DELAVAN, WISCONSIN 53115
414-728-6737

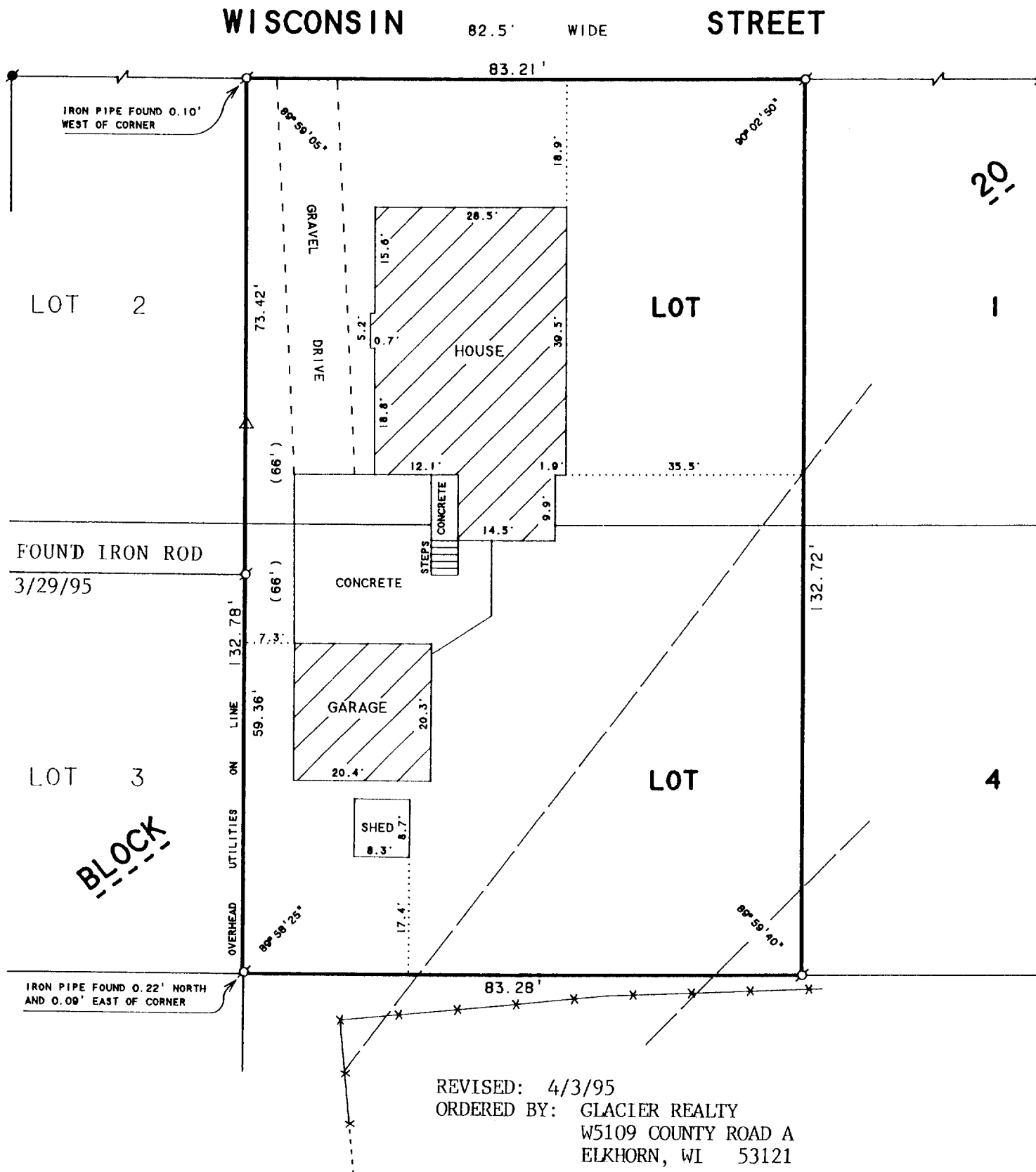

SCALE 1"=20'

LEGEND

- -IRON PIPE FOUND
- -CONCRETE MONUMENT FOUND
- △ -UTILITY POLE
- -OVERHEAD UTILITY LINES
- X—X— -WOOD FENCE
- () -RECORDED AS

PLAT OF SURVEY OF

THE WEST 1/2 OF LOTS 1 AND 4, BLOCK 20, OF THE ORIGINAL PLAT OF THE VILLAGE, NOW CITY, OF DELAVAN, WALWORTH COUNTY, WISCONSIN.

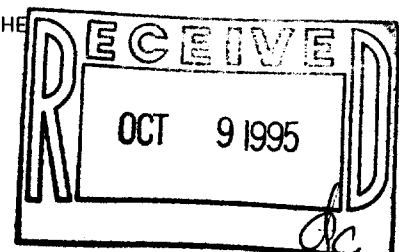

I HEREBY CERTIFY THAT I HAVE SURVEYED THE ABOVE DESCRIBED PROPERTY AND THAT THE ABOVE MAP IS A TRUE REPRESENTATION THEREOF AND SHOWS THE SIZE AND LOCATION OF THE PROPERTY, ITS EXTERIOR BOUNDARIES, THE LOCATION OF ALL VISIBLE STRUCTURES AND DIMENSIONS OF ALL PRINCIPAL BUILDINGS THEREON, BOUNDARY FENCES, APPARENT EASEMENTS, ROADWAYS AND VISIBLE ENCROACHMENTS, IF ANY, TO THE BEST OF MY KNOWLEDGE AND BELIEF.

THIS SURVEY IS MADE FOR THE USE OF THE PRESENT OWNERS OF THE PROPERTY, AND ALSO THOSE WHO PURCHASE, MORTGAGE, OR GUARANTEE THE TITLE THERETO WITHIN ONE (1) YEAR FROM DATE HEREON.

David F. Abell

DAVID F. ABELL
WISCONSIN REGISTERED LAND SURVEYOR, S-1596

ORDERED BY: PROFESSIONAL REALTY
706 E. GENEVA ST.
DELAVAN, WI. 53115

July 9, 1992

REVISED: 4/3/95

DATE JOB NUMBER - 92154
NOTE: THIS IS NOT A CERTIFIED COPY UNLESS SEALED.

XDP-205

002-1449