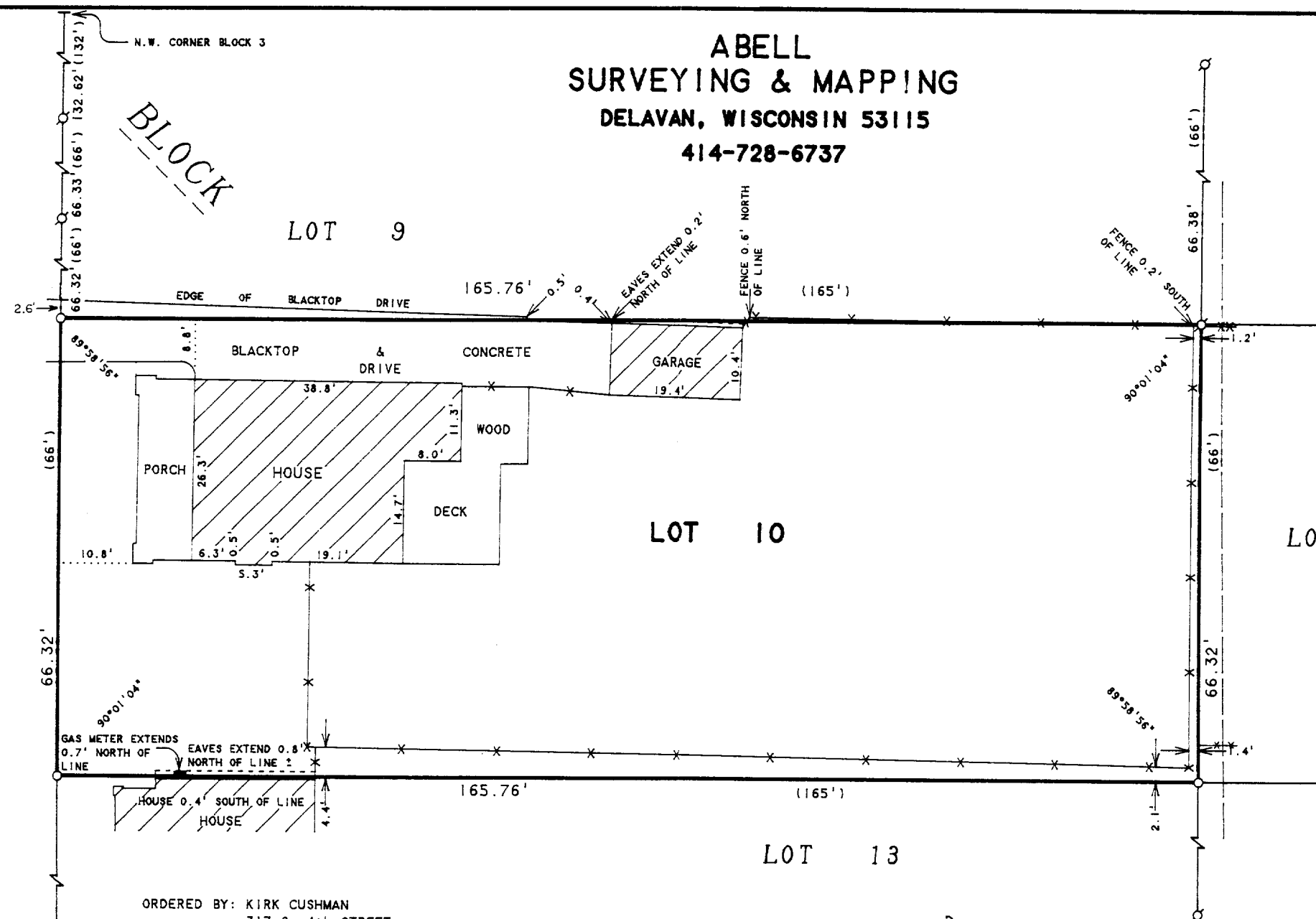

STREET

FOR

82.50' WIDE

 \mathcal{N}

SCALE 1" = 20'

LEGEND

- - IRON PIPE FOUND
 ○ - IRON ROD SET
 ----- - WOOD FENCE
 -XX- - WIRE FENCE
 ----- - OVERHEAD UTILITY LINES
 () - RECORDED AS

NOTE: DIMENSIONS USED FOR BLOCK 3 WERE
TAKEN FROM CITY ENGINEERS RECORDS
ON FILE AT CITY HALL (DELAVER, WI.)

PLAT OF SURVEY OF

LOT 10, BLOCK 3, PASSAGE, ARAM & DOWNIE'S
ADDITION TO THE CITY OF DELAVAN, WALWORTH
COUNTY, WISCONSIN.

I HEREBY CERTIFY THAT I HAVE SURVEYED THE ABOVE DESCRIBED PROPERTY AND THAT THE ABOVE MAP IS A TRUE REPRESENTATION THEREOF AND SHOWS THE SIZE AND LOCATION OF THE PROPERTY, ITS EXTERIOR BOUNDARIES, THE LOCATION OF ALL VISIBLE STRUCTURES AND DIMENSIONS OF ALL PRINCIPAL BUILDINGS THEREON, BOUNDARY FENCES, APPARENT EASEMENTS, ROADWAYS AND VISIBLE ENCROACHMENTS, IF ANY, TO THE BEST OF MY KNOWLEDGE AND BELIEF.

THIS SURVEY IS MADE FOR THE USE OF THE PRESENT OWNERS OF THE PROPERTY, AND ALSO THOSE WHO PURCHASE, MORTGAGE, OR GUARANTEE THE TITLE THERETO WITHIN ONE (1) YEAR FROM DATE HEREON.

DAVID F. ABELL
WISCONSIN REGISTERED LAND SURVEYOR, S-1596

April 12, 1995

DATE _____ JOB NUMBER - 95040
NOTE: THIS IS NOT A CERTIFIED COPY UNLESS SEALED.

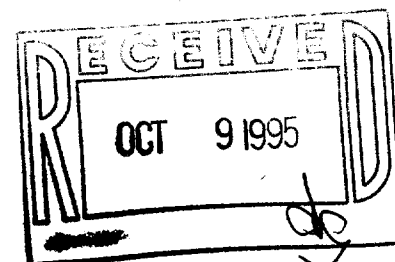

XP-37

002-1438