

DUNHAM SURVEYING, S.C.
SURVEYING & SUBDIVIDING
DELAVER, WISCONSIN 53115

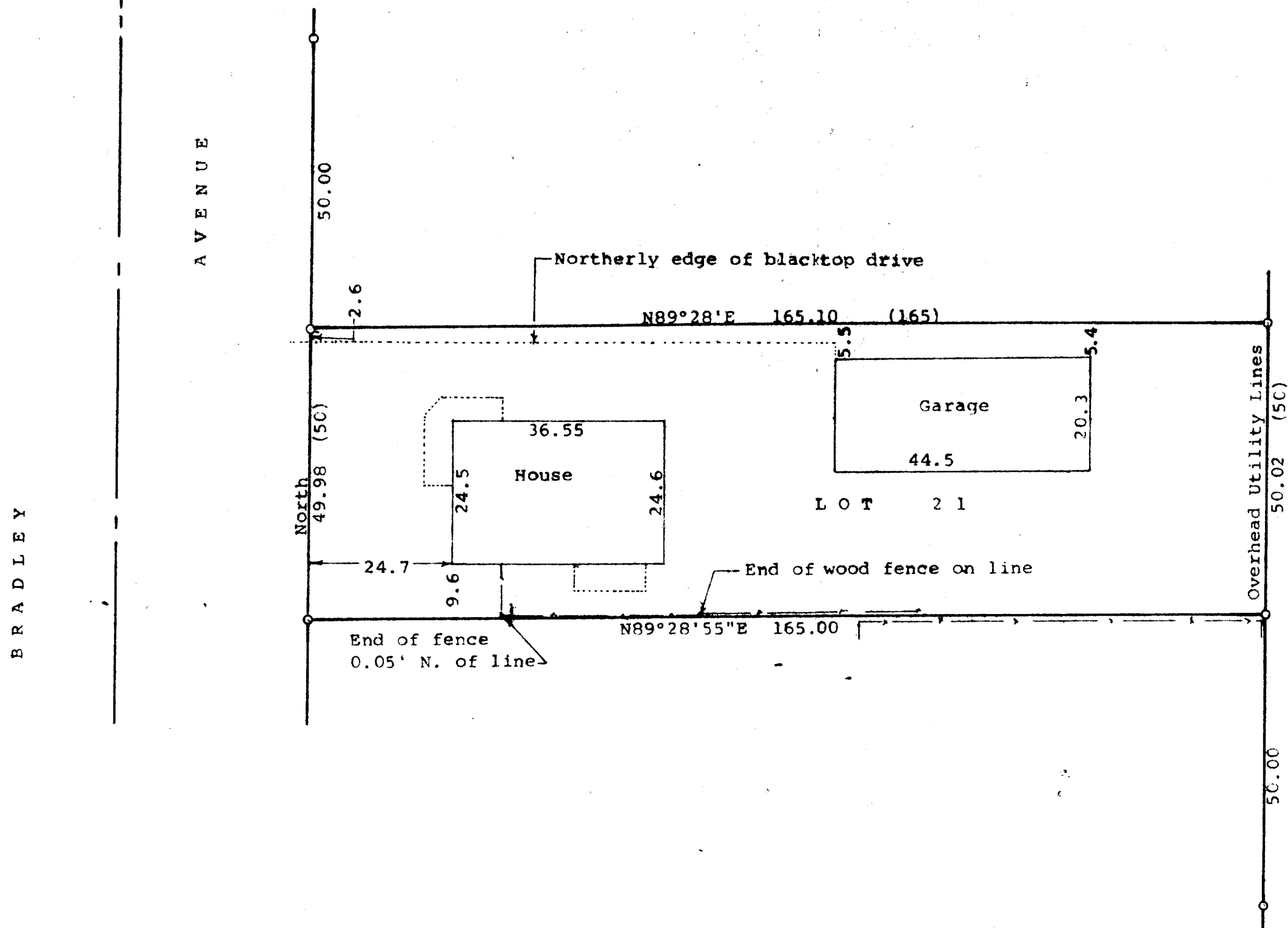

Scale - 1" = 20'
o = 3/4" Iron Pipe Found
(0.00) = recorded distance
Bearings referenced to the east
line of Bradley Avenue with the
assumed bearing of North
Survey ordered by:
Lawrence Loudon
339 Bradley Avenue
Delavan, WI 53115
— — — = Fence Line

STATE OF WISCONSIN) SS
COUNTY OF WALWORTH)

I, George T. Dunham, Surveyor, certify that I have surveyed the
property described as follows:

Lot 21 of Tyrrell Subdivision located in the City of Delavan,
Walworth County, Wisconsin

and that the plat shown hereon is a correct representation thereof and shows
the size and location of the property, its exterior boundaries, the location
of all visible structures and dimensions of all principal buildings thereon,
boundary fences, apparent easements, roadways and visible encroachments, if
any, and that I have surveyed the property hereon described, according to the
official records, to the best of my knowledge and belief
October 13, 1994

George T. Dunham
George T. Dunham, Surveyor

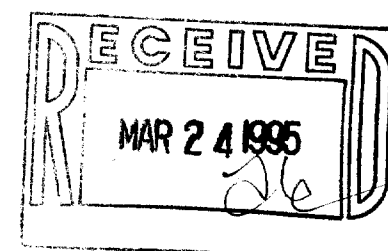
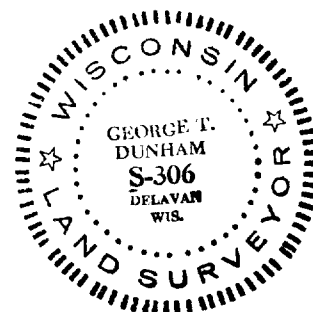

XY-20

002-1422