

DUNHAM SURVEYING, S.C.
SURVEYING & SUBDIVIDING
DELAVER, WISCONSIN 53115

N

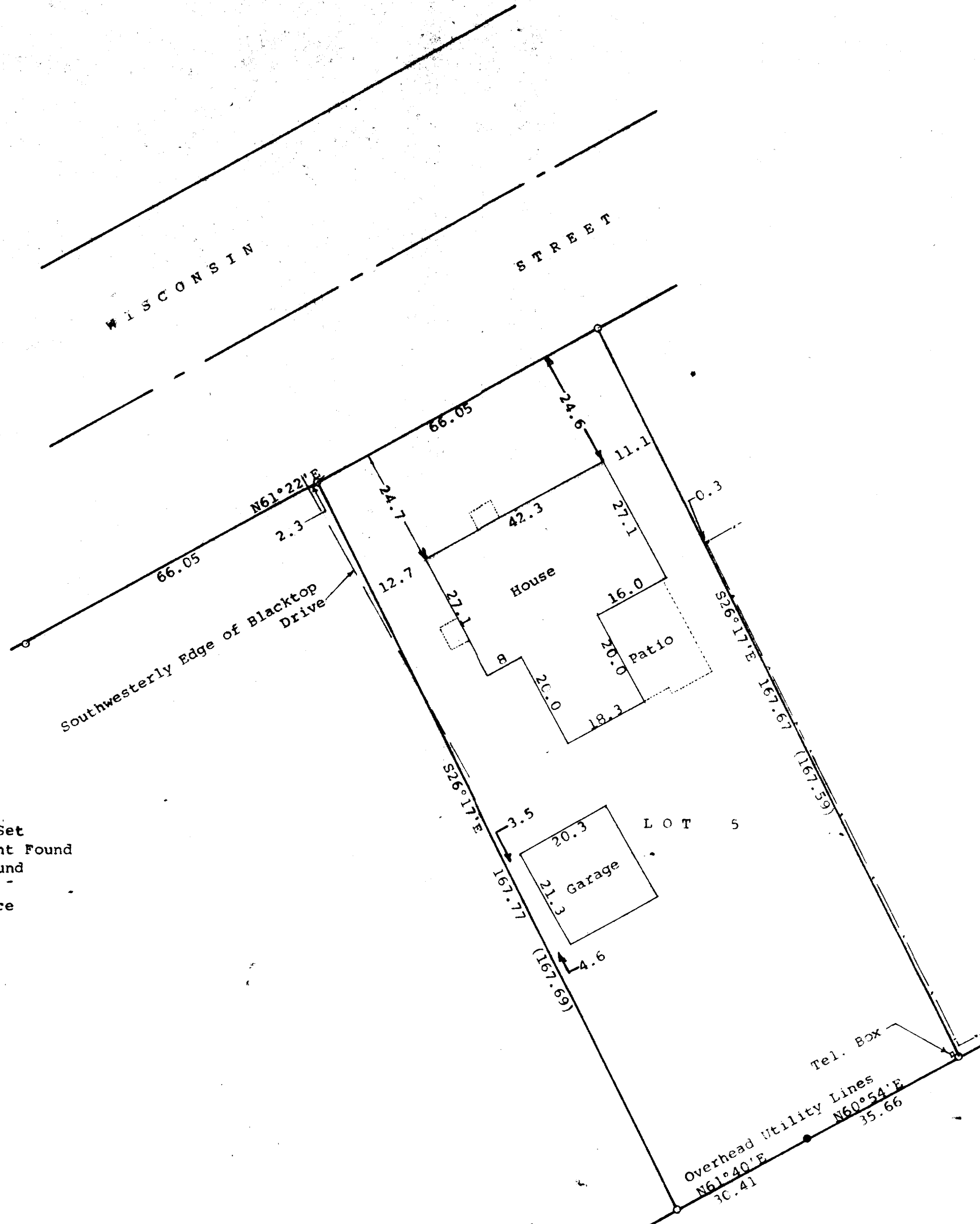

Scale - 1" = 20'

Ø = 3/4" Iron Pipe Set

● = Concrete Monument Found

○ = 1" Iron Pipe Found

— = Fence Line

(0.00) = recorded distance

Survey ordered by:

Professional Realty, Inc.

706 East Geneva Street

Delavan, WI 53115

STATE OF WISCONSIN)
COUNTY OF WALWORTH)

I, George T. Dunham, Surveyor, certify that I have surveyed the property described as follows:

Lot 5, Block 1 of Sunny Side Subdivision located in the City of Delavan, Walworth County, Wisconsin,

and that the plat shown hereon is a correct representation thereof and shows the size and location of the property, its exterior boundaries, the location of all visible structures and dimensions of all principal buildings thereon, boundary fences, apparent easements, roadways and visible encroachments, if any, and that I have surveyed the property hereon described, according to the official records, to the best of my knowledge and belief.

October 12, 1994

George T. Dunham
George T. Dunham, Surveyor

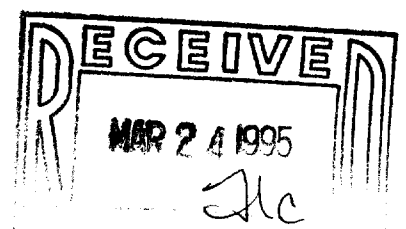
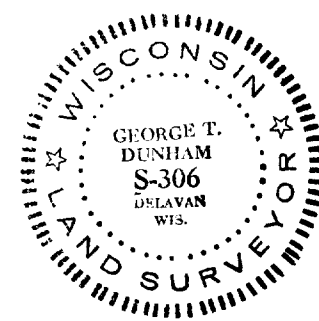

YSS-5

002-1421