

DUNHAM SURVEYING, S.C.
 SURVEYING & SUBDIVIDING
 DELAVAN, WISCONSIN 53115

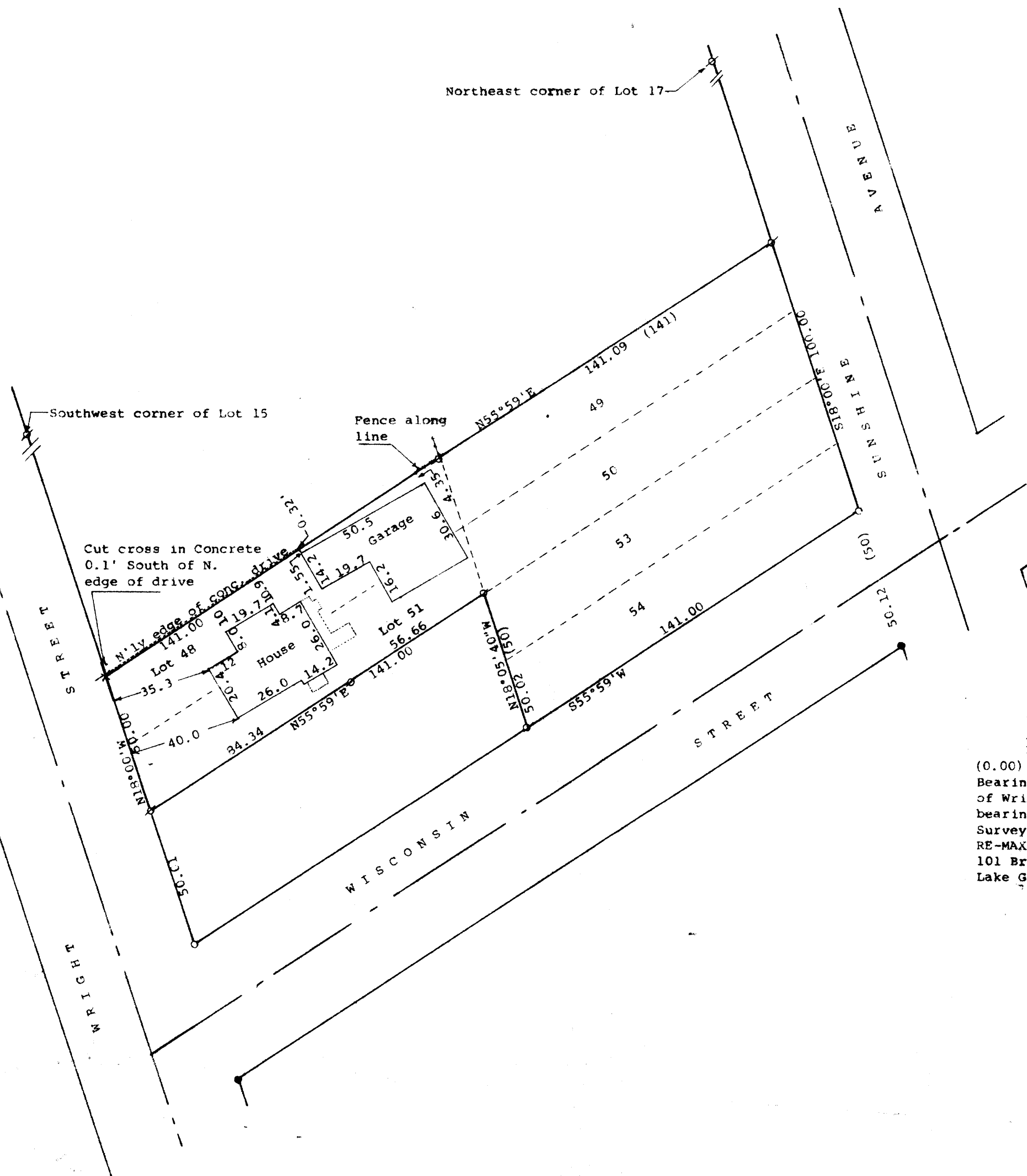

Scale - 1" = 30'
 ● = Concrete Monument Found
 ○ = 1" Iron Pipe Set
 ∅ = 3/4" Iron Pipe Found
 X = Cross cut in concrete
 (0.00) = recorded distance
 Bearings referenced to the east line of Wright Street with the assumed bearing of N18°00'W
 Survey ordered by:
 RE-MAX Geneva Realty LTD
 101 Broad Street
 Lake Geneva, WI 53147

STATE OF WISCONSIN) SS
 COUNTY OF WALWORTH)

I, George T. Dunham, Surveyor, certify that I have surveyed the property described as follows:

Lots 48, 49, 50, 51, 53 and 54, all in Block 1 of Delaview Subdivision located in Section 17, T 2 N, R 16 E, City of Delavan, Walworth County, Wisconsin

and that the plat shown hereon is a correct representation thereof and shows the size and location of the property, its exterior boundaries, the location of all visible structures and dimensions of all principal buildings thereon, boundary fences, apparent easements, roadways and visible encroachments, if any, and that I have surveyed the property hereon described, according to the official records, to the best of my knowledge and belief.
 December 21, 1994

George T. Dunham
 George T. Dunham, Surveyor

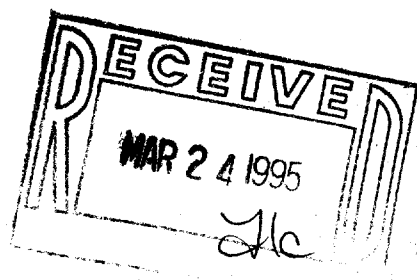
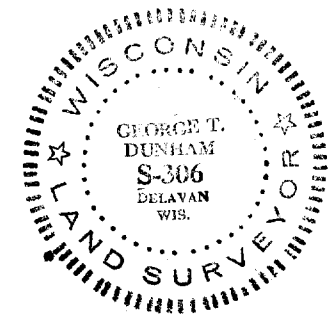

XD-18
 XD-18A
 XD-20

002-1418