

DUNHAM SURVEYING, S. C.  
SURVEYING & SUBDIVISION  
DELAVER, WISCONSIN 53115

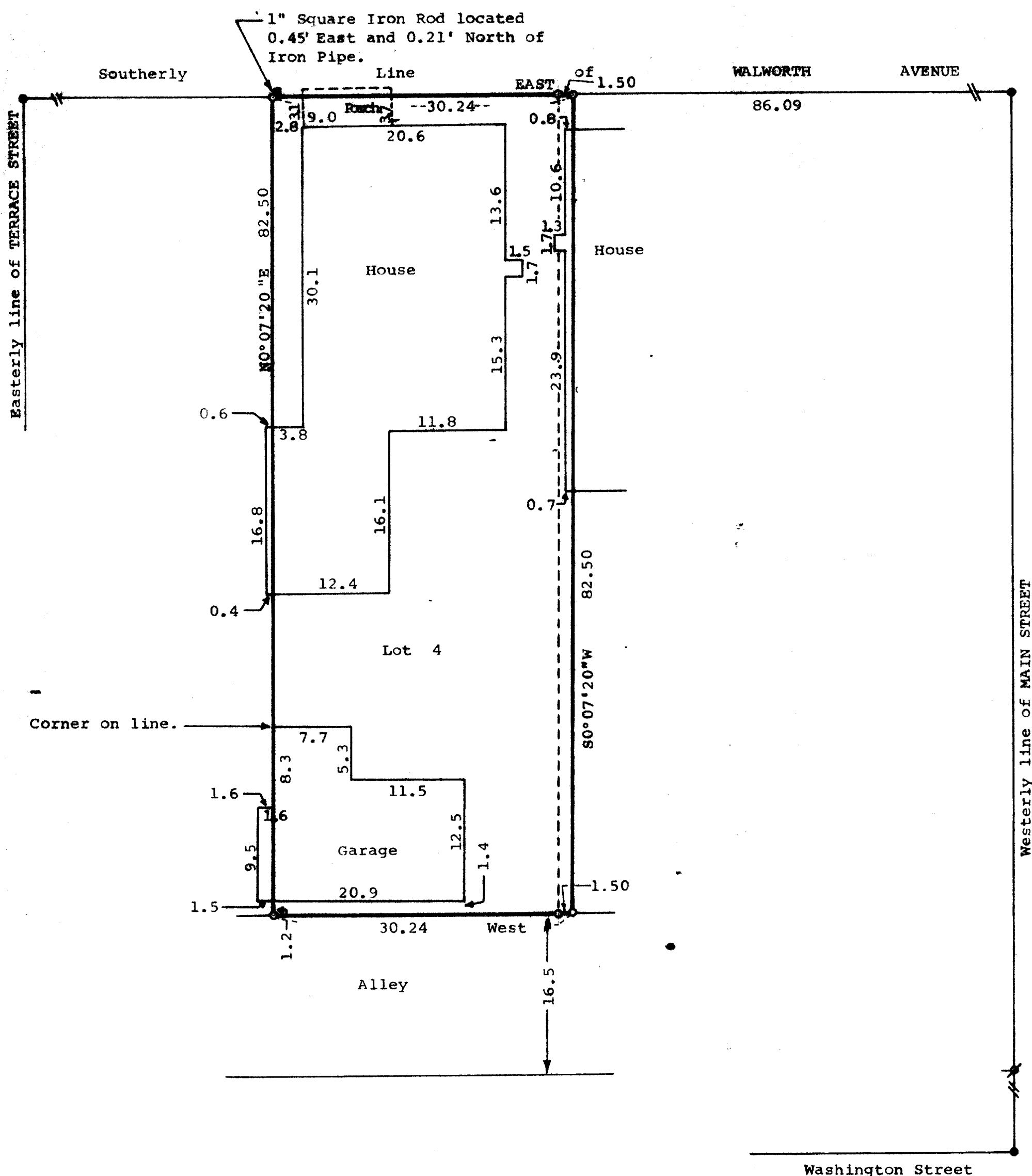

Scale - 1" = 10'

● = Concrete Monument Found

■ = 1" Square Iron Rod Found

⌀ = 3/4" Dia. Iron Pipe Found

○ = 3/4"x24" Iron Pipe Set

Survey Ordered By:  
Carmin Realtors  
P.O. Box 502  
Delavan, Wisconsin 53115

Bearings are based on the South line of Walworth Avenue, assumed bearing of East-West.

Revision on February 22, 1995

ordered by: Keefe Real Estate Inc.  
704 Main Street  
P.O. Box 460  
Lake Geneva, WI 53147

STATE OF WISCONSIN) SS  
COUNTY OF WALWORTH)

I, George T. Dunham, Surveyor, certify that I have surveyed the property described as follows,

Lot 4, Block 14 of the Original Plat of the Village (Now City) of Delavan, Walworth County, Wisconsin, EXCEPTING THEREFROM the East 1.5 feet thereof.

and that the plat shown above is a true representation thereof and shows the size and location of the property, its exterior boundaries, the location of all visible structures, and dimensions of all principal buildings thereon, boundary fences, apparent easements, roadways and visible encroachments, if any, and that I have surveyed the property hereon described according to the official records, to the best of my knowledge and belief.

December 27, 1984.

Revised February 22, 1995 to show survey of the East 1.5 feet thereof.

*George T. Dunham*  
George T. Dunham, Surveyor

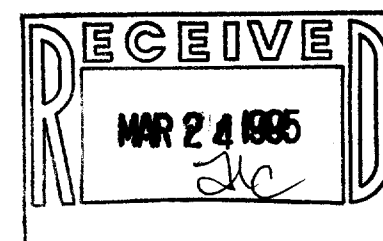
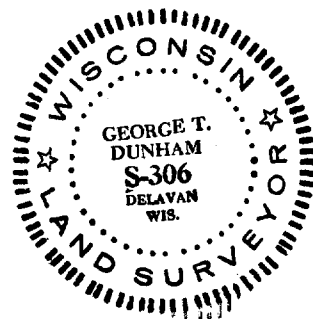

XOP-148

002-1413

2846