

DUNHAM SURVEYING, S.C.
SURVEYING & SUBDIVIDING
DELAVAN, WISCONSIN 53115

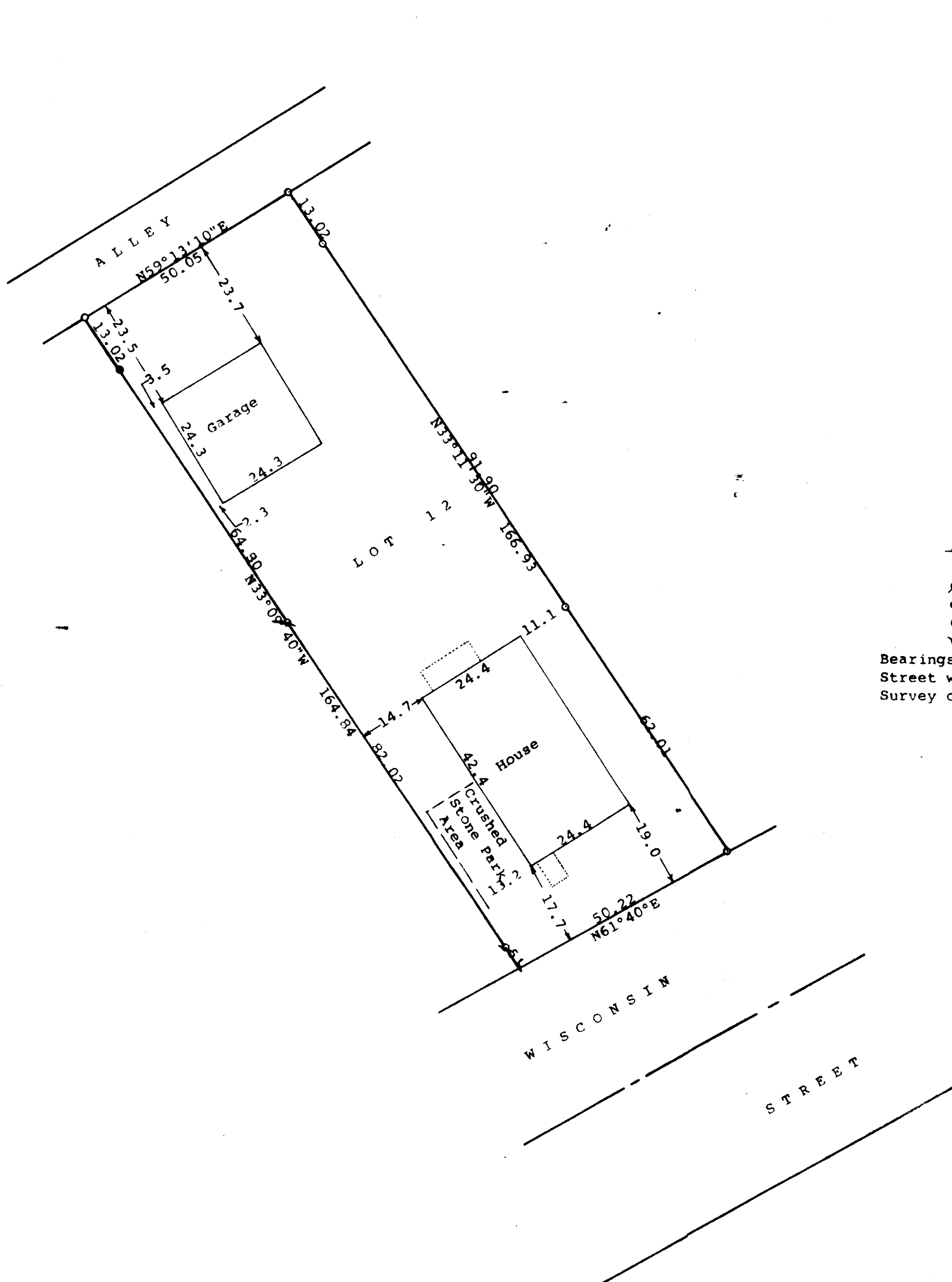

Scale - 1" = 20'
 L = Grove cut on north side of sidewalk from previous survey
 ∅ = 3/4" Iron pipe Found
 ● = bent 3/4" Iron Pipe Found. Straightened and reset
 ○ = 3/4" Iron Pipe Set
 ⊕ = 1/2" Iron Pipe Found 0.6' below ground
 Bearings referenced to the northwesterly line of Wisconsin Street with the previously assumed bearing of N61°40'E.
 Survey ordered by: Jose Lopez
 606 Sugar Creek Road
 Delavan, WI 53115

STATE OF WISCONSIN) SS
 COUNTY OF WALWORTH)

I, George T. Dunham, Surveyor, certify that I have surveyed the property described as follows:

Lot 12 in Block 4 of Converse Subdivision located in the City of Delavan, Walworth County, Wisconsin.

and that the plat shown hereon is a correct representation thereof and shows the size and location of the property, its exterior boundaries, the location of all visible structures and dimensions of all principal buildings thereon, boundary fences, apparent easements, roadways and visible encroachments, if any, and that I have surveyed the property hereon described, according to the official records, to the best of my knowledge and belief.
 November 8, 1993

George T. Dunham
 George T. Dunham, Surveyor

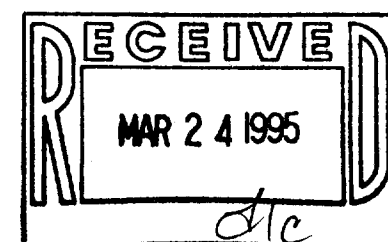
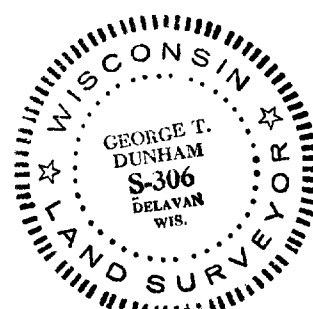

XCS-36A

002-1418