

DUNHAM SURVEYING, S.C.  
 SURVEYING & ENGINEERING  
 DELAVAN, WISCONSIN 53115

GENEVA

STREET

STREET

HERMAN

66

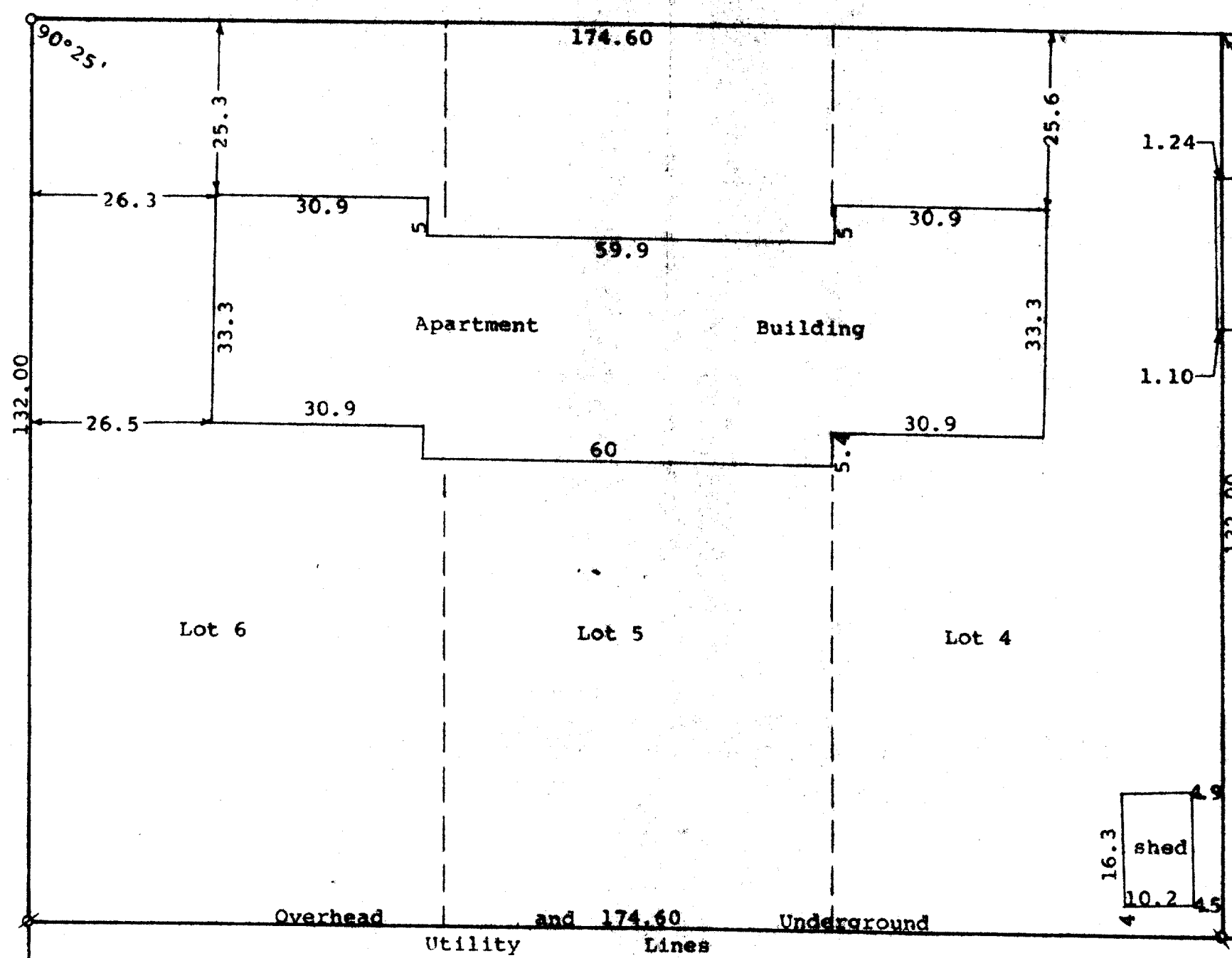

Magnetic Dip Needle indicates iron stake at property corner, but under several inches of frozen blacktop. Did not uncover.

Concrete Block Building

1.10

N

Scale - 1" = 20'  
 Ø = 3/4" Iron Pipe Found  
 Ø = 1" Iron Pipe Found  
 O = 3/4" X 24" Iron Pipe Set  
 Survey ordered by: Bill Sachse  
 109 15th Street  
 Wilmette, IL 60091

STATE OF WISCONSIN) SS  
 COUNTY OF WALWORTH)

I, George T. Dunham, Surveyor, certify that I have surveyed the property described as follows:

Lots 4, 5, and 6 in Block 2 of Fairview Heights Addition, City of Delavan, Walworth County, Wisconsin,

and that the plat shown hereon is a correct representation thereof and shows the size and location of the property, its exterior boundaries, the location of all visible structures and dimensions of all principal buildings thereon, boundary fences, apparent easements, roadways and visible encroachments, if any, and that I have surveyed the property hereon described, according to the official records, to the best of my knowledge and belief.

February 9, 1994

*George T. Dunham*  
 George T. Dunham, Surveyor

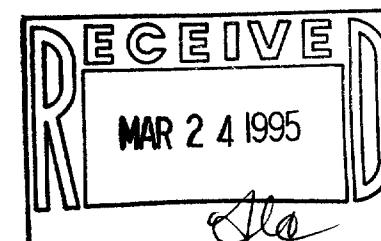
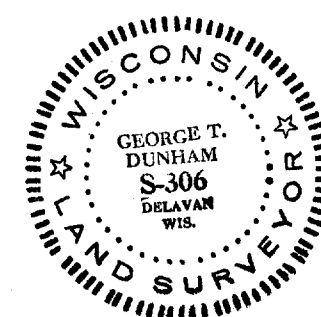

002-1408

XF4-10