

DUNHAM SURVEYING, S.C.
 SURVEYING & MEASUREMENTS
 DELAVAN, WISCONSIN 53115

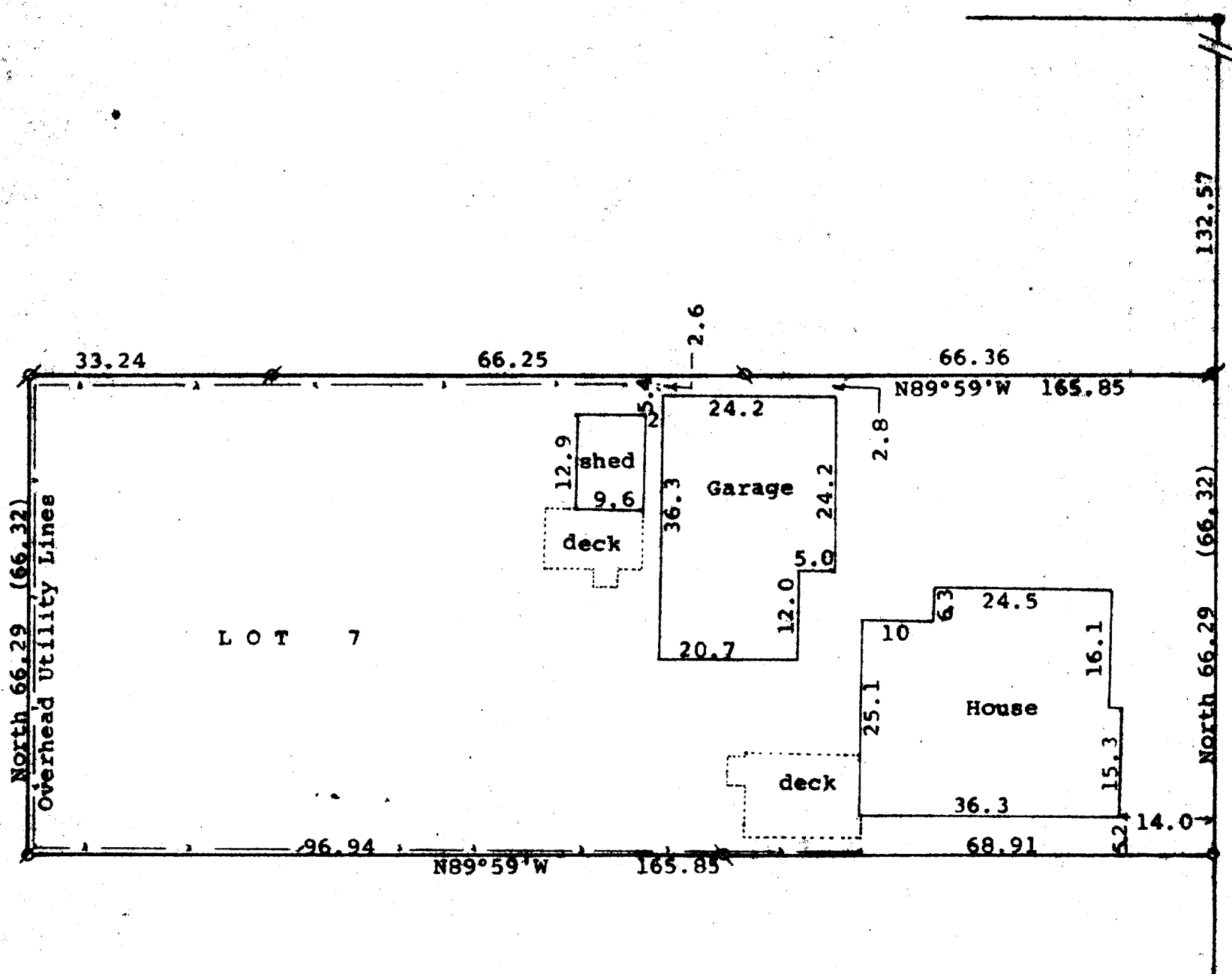

F I F T H
S T R E E T

N

Scale - 1" = 20'
 ● = Concrete Monument
 ⌀ = 3/4" Iron Pipe Found
 ⌀ = 1 1/4" Iron Pipe Found
 ○ = 1" Iron Pipe Found
 (0.00) = recorded distance
 --- = Fence Line
 Bearings referenced to the west line
 of Fifth Street with the assumed
 bearing of North
 Survey ordered by:
 Century 21, Skandia Realty
 312 South 7th Street
 Delavan, WI 53115

STATE OF WISCONSIN) SS
 COUNTY OF WALWORTH)
 I, George T. Dunham, Surveyor, certify that I have surveyed the
 property described as follows:
 Lot 7 in Block 3 of Passage, Aram and Downie Addition to the City
 of Delavan, Walworth County, Wisconsin
 and that the plat shown hereon is a correct representation thereof and shows
 the size and location of the property, its exterior boundaries, the location
 of all visible structures and dimensions of all principal buildings thereon,
 boundary fences, apparent easements, roadways and visible encroachments, if
 any, and that I have surveyed the property hereon described, according to the
 official records, to the best of my knowledge and belief.
 August 17, 1994

George T. Dunham
 George T. Dunham, Surveyor

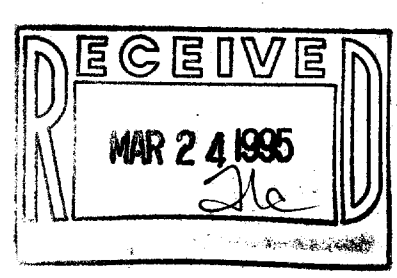
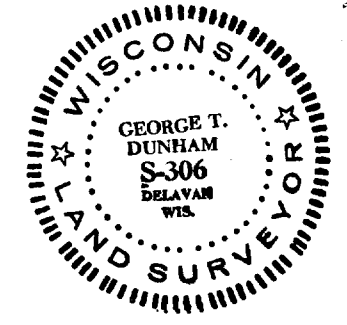

XP-34
 002-1406