

DUNHAM SURVEYING, S.C.
SURVEYING & ENGINEERING
DELAVER, WISCONSIN 53115

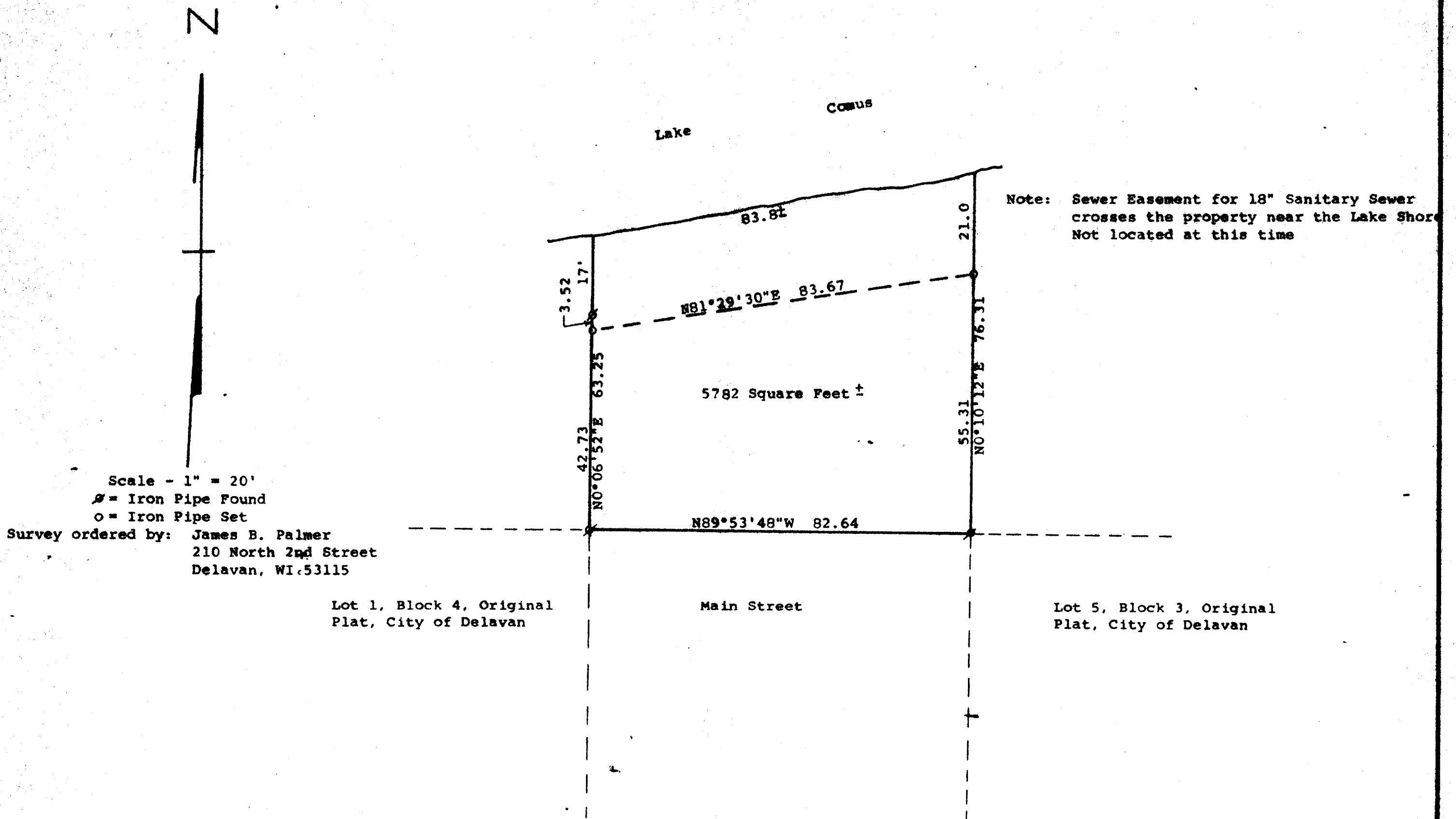

STATE OF WISCONSIN)
 COUNTY OF WALWORTH) SS

I, George T. Dunham, Surveyor, certify that I have surveyed the property described as follows:

A parcel of land located in the Northeast ¼ of Section 18, T 2 N, R 16 E, City of Delavan, Walworth County, Wisconsin, described as follows: Commencing at the Northwest corner of Lot 5, Block 3 of the Original Plat of the Village (Now City) of Delavan; thence N0°10'12"E 55.31 feet to an iron pipe and the place of beginning; thence S0°10'12"W 55.31 feet; thence N89°53'48"W 82.64 feet to the northeast corner of Lot 1, Block 4 of the Original Plat of the Village (Now City) of Delavan; thence N0°06'52"E 42.73 feet an iron pipe located S81°29'30"W 83.67 feet from the place of beginning and thence continue N0°06'52"E 20.52 feet more or less to the shore of Lake Comus; thence northeasterly along the shore of Lake Comus 83.8 feet more or less to a point located N0°10'12"E of the place of beginning; thence S0°10'12"W 21.0 feet more or less to the place of beginning containing 5782 square feet of land more or less, subject to easements of record.

and that the plat shown hereon is a correct representation thereof and shows the size and location of the property, its exterior boundaries, the location of all visible structures and dimensions of all principal buildings thereon, boundary fences, apparent easements, roadways and visible encroachments, if any, and that I have surveyed the property hereon described, according to the official records to the best of my knowledge and belief,
 Surveyed August 31 & Sept. 1, 1992
 Plat drawn July 29, 1993

George T. Dunham
 George T. Dunham, Surveyor

